ELK POINT
Lakeland Review

Volume 8, No. 34 | 35¢ | Wed[illegible]t 29th, 1990

BACK TO T[illegible] BO[illegible]

BJORNSTAD ELMER
RENEWAL DATE:January 1, 1991
BOX 163
ELK POINT AB T0A1A0

Busy weekend for Equestrians

It was a busy weekend for horse lovers in the Elk Point area, with both the Elk Point Agricultural Society and the Elk Point Light Horse Club hosting their annual shows.

For the Elk Point Agricultural Society, this was the first event to be held in their new facility, which has been under construction throughout the summer, north of Elk Point's Industrial Subdivision. A good crowd filled the stands and cheered on the many competitors who took part in no less than 26 classes, including both Western and English riding events, plus a series of gymkhana events.

Overall winners from the Ag Society show were Charlene Baker, Tanya Kenyon and Pamela Veer, who received High Point horse blankets donated by Cartier's Western Wear, H & V Tack Shop and Lakeland Saddlery. Full results of the show will be published next week.

Light horse

Elk Point Light Horse Club Show went Sunday afternoon at the Club Grounds, northwest of Elk Point, and included a very interesting demonstration of Combined Driving techniques.

Lorne Anderson from the Lloydminster area drove his horse and buggy through the Training Level Dressage Pattern, which is judged on appearance, adherance to pattern, obedience of the horse and driving skills.

Viewers were told that a second segment of Combined Driving is the Marathon, in which drivers compete on a 5 to 7 kilometre course, with three timed sections. The first section is a pre-determined course which must be gone through in a pre-determined time, with penalties for being early or late completing the course. The second portion is similar in nature, but completed at a walk, while a third portion is taken at a trot and contains from 3 to 5 hazards at the end, with penalties assessed for time faults in the hazards.

Anderson also demonstrated the Obstacle Course, consisting of pylons, each with a tennis ball balanced on top, which is set up to give 6 inches clearance on either side of the buggy, and the competitor must make his way through the course without disturbing balls or pylons, at the fastest speed possible. Two other drivers with buggies, Bob Hiberg and Sam Schuman of Bonnyville, tried out the course, followed by Roy Scott with his team and wagons, in another successful attempt.

Another aspect of Combined Driving was a pattern of five barrels, to be gone through in a cloverleaf pattern, which proved quite exacting for the drivers.

The drivers were then given a chance to show off their skills in Driving Showmanship, Wagon Driving and Log Skidding, with Roy Scott receiving the High Point Teamster medallion.

Halter and riding classes were also on the agenda, for both Junior and Senior groups. Jaylene Purdy, with 29 points, took the High Point Junior medallion. Ruth Purdy added up first prizes in a variety of classes to win the High Point Senior medallion with 30 points, with her horse Lord Chancellor winning the award for High Point Horse. Mrs. Purdy and Lord Chancellor were also presented with the Eastman Feeds trophy for High Point Overall Winner.

1990 Golf Club Champions

Elk Point Golf and Country Club determined their 1990 champions at last Sunday's Club Championship Tournament. In back row, left to right, are Pat Johnson, Ladies' Champion, Bill Milholland, Senior Champion, Wayne Smith, 3rd Flight, Dave Yake, 2nd Flight, Steve Shmyr, 1st Flight, Ernie Poitras, Men's Championship, Ruby Babcock, Ladies' 1st Flight; in front are Junior Champion Curtis Porcina (left) and 12 And Under Champion Mark Woytkiw. Woytkiw received the Ron Barwick trophy.

Chamber starts September 5

Elk Point Chamber of Commerce will get back to work on Wednesday, September 5, with reports on the summer's activities and plans to get underway for upcoming fall events and projects.

One of the matters to be discussed will be the appointment of a Chamber delegate to the newly formed Physician Recruitment Committee. Chamber President Millie Orr feels that Chamber participation in finding permanent additions to the medical staff at Elk Point Municipal Hospital is very important, as Elk Point must be prepared to put its best foot forward to attract physicians.

Also on next Wednesday's agenda will be a report on the summer's operations at the Elk Point Tourist Information Centre.

Mark your calendar now--and get ready to help the Chamber have a busy and productive year.

Saddle Lake

Chuckwagon finals host

The breathtaking thoroughbred chuckwagon action which thrilled the crowds at the Calgary Stampede and Cheyenne Frontier Days is coming to Saddle Lake this weekend, as the Northern Professional Chuckwagon Association holds their Championship Finals right here in northeast Alberta.

This is the end of a seventeen show circuit which has taken the NPCA wagons to tracks all over northeast Alberta, many areas of Saskatchewan and to two shows in the state of Wyoming, over the past four months. Approximately 37 drivers with close to 60 outfits have taken part in the shows.

NPCA President Ed Croteau said that 28 wagons have signed up so far for the Finals, but that more than 30 outfits will probably take part. Total points from the Finals will be added to the summer's total to determine the top 15 wagons, which will go to the Calgary Stampede and will have the first chance at attending Cheyenne Frontier Days in 1991.

Being part of the Calgary Stampede is more than prestige. In addition to the $ 50,000 and a new pickup truck which the Calgary champion takes home, there is $ 250,000 in day money to run for, and sponsors are willing to pay an average of $ 31,000 to have their company represented on a chuckwagon tarp for the 10 day show. The highest selling tarp this year went for a record $ 50,000.

Saddle Lake's organizing committee was delighted to be chosen to host the Finals. Brian Cardinal said that this is the first time thoroughbred wagons have run at Saddle Lake in five years. This year was also the first time since the mid 1980s that Saddle Lake has hosted a rodeo. Their Stampede on June 23 and 24 drew a good turnout and featured a variety of activities in addition to the Powwow, Cardinal said, and this encouraged the reserve's Chief and Council to be receptive to planning for further events.

This is the third year Saddle Lake has hosted Back To School Sports Days, which originated with an old tradition of holding foot races and other competitions in the early fall.

Cont. on Page 5

Gold medal for golfer

Congratulations to Pearl Bespalko, winner of the gold medal in the Alberta Senior Games Golf at Hinton. Mrs. Bespalko reports that the course at Hinton was extremely challenging, and she had to "work for the win." Her husband Bill also represented Zone 7 in golf, but suffered an injury and was unable to complete the tournament.

Other area competitors at the Senior Games were Lillian Palinka of Elk Point, who placed 5th in Table Tennis, and Lyle Womacks of Heinsburg, who placed 7th in Horseshoes.

New Owners For Reddi Mart

Wayne and Audrey Smith (right) welcome new owners Vern and Elaine King, who recently purchased the Reddi Mart convenience store from them. The new owners take over today--make sure to stop in and welcome them to town. The Smiths are moving to Millet, Alberta, and we wish them all the best in their future endeavors.

Wellness for Women workshop planned

Community Services is pleased to be hosting a Wellness For Women Workshop on October 20 and 21 at Camp Whitney. The importance of good mental and physical health cannot be overemphasized. This workshop will focus on the process enabling individuals to take greater responsibility for health as well as more control over personal well-being. This program is designed for any woman who is interested in improving the quality of her life. Accommodation is available and all meals and instruction are provided for the low price of $ 50 for the whole weekend. To register, phone 724-3800. Space is limited, so register early to ensure your attendance.

WAYNE AND AUDREY SMITH
Would like to congratulate
Vern & Elaine King
On the purchase of the
REDDI MART
CONVENIENCE STORE IN ELK POINT
Many thanks to our staff and customers over the past six years!!!

Community Services News

Summer Play Programs successful

Friday was the last day for the Summer Play Programs. August, like July, was a very busy month. The Fun In The Sun group followed a "Yesteryear" theme at the beginning of August. Keeping with the theme, the children enjoyed singing for the Heritage Lodge residents, making butter, going on an old-fashioned picnic, constructing popsicle stick buildings so they might look like log buildings, floor curling at the Pioneer Circle, and looking at the mural and then trying to make their own.

"Yesteryear" was not the only exciting time for the children. The Club 3/4 children participated in a Penny Carnival, and both groups were able to attend the circus in Vermilion last week, and display all of the crafts made during the summer for their parents.

On the final day of the Fun In The Sun program, we visited the extended care patients at the hospital. The children had fun singing and playing games with everyone there. A thank you is extended to Angie Pacholek, Carolyn Onusko, and all the extended care patients for giving us such a warm welcome.

Finally, we would like to extend our thanks to all those people who helped us throughout the program. The programs are much better when there is parental and community support and involvement. Thank you for helping to make the 1990 summer play programs a success.

BALLET AND JAZZ DANCE LESSONS

Community Services will be offering Ballet and Jazz Dance Lessons beginning September 11, 1990. We have secured Staschek Zayac again this year as the instructor. Staschek is highly qualified as a dancer and instructor and is committed to providing a positive, challenging program. Lessons will be available for dancers from age 3 to adult. Contact Community Services for registration information at 724-3800.

JACK AND JILL PLAYSCHOOL

The Jack and Jill Playschool is now taking registrations for its 1990-91 season. Children aged 3 1/2 and 4 are eligible to attend. Sessions will once again be Tuesday and Thursday mornings or Tuesday and Thursday afternoons. Carolina Mayner will be the Playschool teacher this year. Carolina brings a lot of skill and experience to the Playschool as this is her sixth year with the program. To register, Phone 724-3800.

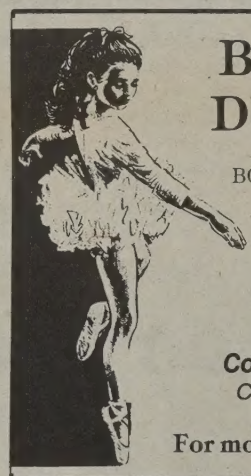

Ballet and Jazz Dance Program

BOYS & GIRLS, MEN & WOMEN
AGES 3 TO ADULT

Registration Night - September 11, 1990
7:00 p.m. to 8:00 p.m.
Community Services Centre
Classes to run on Tuesdays

For more information call 724-3800

Pre-Register Now
FOR ELK POINT PARENT NURSERY

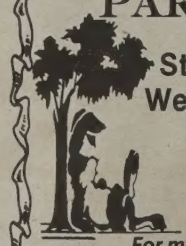

Starts Tuesday, September 18, Wed., Sept. 19 or Thurs., Sept. 20
10:00 to 11:30 a.m. at the Community Services Centre
Fee is $25.00 per year per family
For more information or to register call 724-3800

Elk Point Hotel
Presents
Daily Food Special

Monday & Friday - $5.00
Steak Sandwich
Tuesday - $3.75
Cheese Burger Deluxe
Wednesday - $4.00
Chicken Burger Deluxe
Thursday - $3.50
Hamburger Deluxe
Saturday - $5.00
Chicken Fingers & Fries

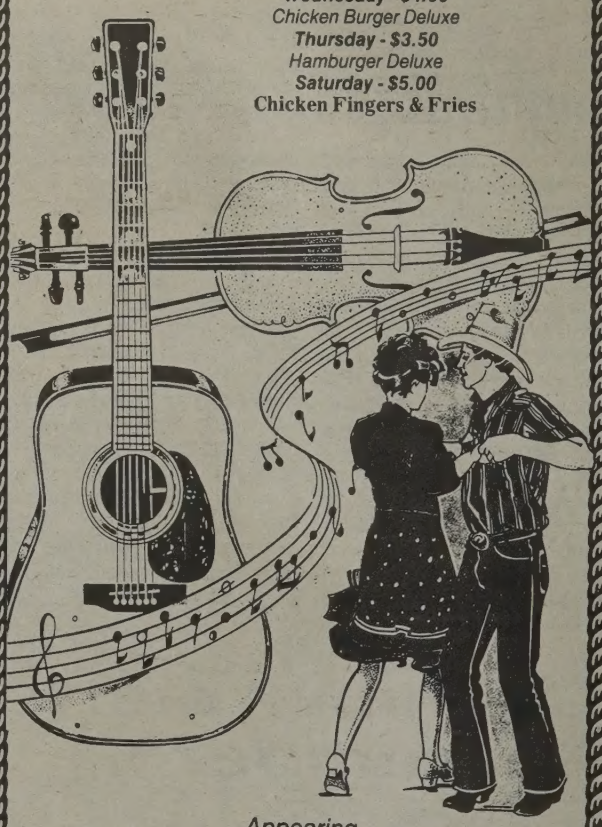

Appearing August 30 and 31, 1990
Fastrax
Ladies' Night - September 1
Male Exotic Dancers * Door Prize
Ph. 724-3634

Summer reading program winds up

By Tina Bjorkman and Lisa Lukevich

The Summer Reading Program has once again drawn to a close. We have really grown attached to the kids over the past two months and will miss working with them each week. However, we encourage everyone to continue coming to the library and look forward to seeing you in the upcoming fall and winter months.

The preschool and elementary final parties, on August 21 and 24 respectively, were a smashing success. On Tuesday, the elementary children divided into four groups and competed in the SRP 1990 Olympics. The competition was fierce in the dress-up relay, stone-on-a-spoon race, treasure hunt, obstacle course, and balloon toss. However, the Dudes emerged the winners. The kids wound up their morning with a snack of rice krispie squares, cheese and peanut butter and crackers, watermelon and juice, and by trying their luck at breaking the fish pinata.

Friday morning brought 29 preschoolers to the library. Stories, songs and a puppet show were all well received. The game, 'Pass The Present,' also proved to be a tremendous success. Next on the agenda was decorating gingerbread men, which became part of the snack. A fish pinata concluded the program, Everyone had a terrific time.

Our coloring contest winners and prizes were as follows: **Elementary:** 1st--Jennifer Flanders, a book; 2nd--Matthew Kutryk, a book; 3rd--Aleisha Birkett, a goodie bag. **Preschool:** 1st--Kirsty Lindquist, a book bag; 2nd--Derek Birkett, a book; 3rd--Heather Krissa, a goodie bag.

Congratulations! Everyone who participated did a terrific job. We would like to thank Billie Milholland who kindly judged our posters again this year.

This year we asked the kids to keep track of how many books they read in their Diver's Log Books. Judy Kim read the most books, and won her choice of a book.

Thirty five elementary children and 48 preschoolers were registered in the summer reading program this year. The Library averaged 16 elementary kids and 20 preschoolers each week.

Forty enthusiastic readers made their way around the Monoporead board this summer. This game not only provides a fun reading experience, but it also encourages the kids to read a variety of books and maintain their reading skills throughout the summer.

The library continued with the tradition of a Thursday matinee again this summer. We featured everything from classics to cartoons. For anyone who missed the movies or would like to see them again, they are available at the library.

We would like to take time to thank the many people who made this year's Summer Reading Programn so successful. Thanks to all the kids who made our summer so enjoyable. You really proved to be great book divers. We would also like to thank the parents for their support. We appreciate it! A final thank you goes out to the Library Board and staff for all their help and encouragement. The roses were lovely. Thank you.

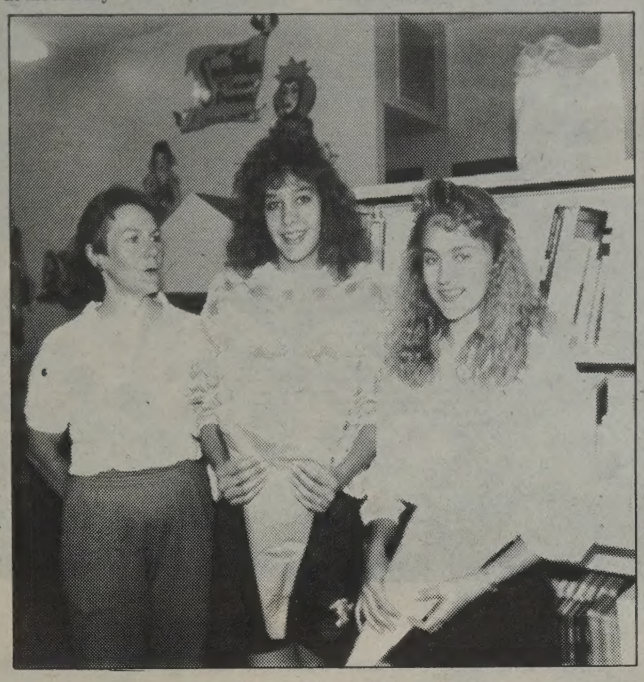

Program Leaders Thanked

Library Board Chairperson Louise Krissa presents Summer Reading Program leaders Tina Bjorkman and Lisa Lukevich with roses in recognition of their good work.

ACA plans conference

Area 1 of Region 2, Alberta Conference on Aging (ACA) are hosting the Annual Fall Conference in Elk Point, in the Pioneer Circle Senior Citizens' Centre.

The theme is a look into the 'Crystal Ball' of the future, to glimpse what is in store for seniors in Alberta in the 1990s. Subjects looked at will include Organizations, ACA, Housing, Security and Aging, followed by Health Care, after luncheon.

Date: September 10, 1990

Place: Pioneer Circle, Elk Point, Alberta

Time: Coffee and Registration, 9 - 10 a.m.

Program: 10 a.m. to 3 p.m., lunch served in hall.

All seniors, Agencies and the public are welcome.

Sponsor: ACA Region 2 Board.

ELK POINT & DISTRICT UKRAINIAN DANCE CLUB

Registration and Organizational Meeting

Tuesday, September 11

ROOM 1, ELEMENTARY SCHOOL

Parents Only!!!

First dance lesson September 18, in the F.C.S.S. gym at the regular time. All new dancers please be there at 4:30 p.m. **For information call Nellie at 724-2446.**

Come and find out about your community

6th ELK POINT INFORMATION NIGHT

Community Services Centre

5122-51 Street

Monday, September 10, 1990

From 7:00 p.m. to 9:00 p.m.

60 Clubs and Organizations have been asked to participate!!!

Sponsored by Elk Point Community Services and the Elk Point & District Lioness Club

Northern Professional Chuckwagon Association Finals

(THOROUGHBRED CHUCKWAGON RACING)

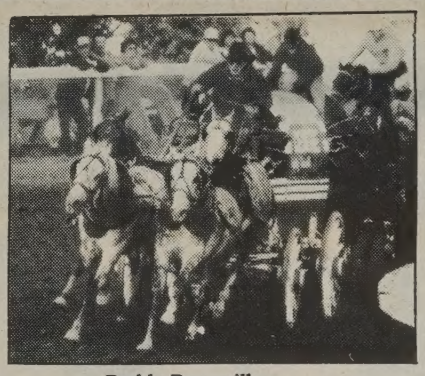

Buddy Bensmiller
1989 Calgary Stampede $50,000 Winner
1989 Cheyenne Frontier Days Champion

August 31, 1990 to September 2, 1990

SADDLE LAKE RECREATION GROUNDS

Open Pony Chuckwagon Chariot
Flat Races - Saturday 1:00 p.m.; Sunday 1:00 p.m.

Races (Wagon) - Friday (Aug. 31) - 4:00 p.m.;
Saturday (Sept. 1) - 3:00 p.m.; Sunday (Sept. 2) - 3:00 p.m.

Contact Alex Whiskeyjack, Jim Hunter, Brian Cardinal - 726-3829

12-Team Modified Slowpitch Tournament

For More Information Contact Sam Cardinal 726-3829

NORTHERN PROFESSIONAL CHUCKWAGON ASSOC.

In Our View

Back to school with care

Suddenly, the summer is in its last few days, and it's time to head back to school for another year.

Tuesday will see fleets of yellow school buses back on the roads, and young town residents setting out on foot for the first day at school. This means that we all need to exercise extra care, whether we are driving in town or out.

The excitement of being back with their friends after the summer, and the apprehension of the first day of school, may take away some of the concern with traffic safety which we have instilled in our children, and they may not be as cautious as usual. Therefore, it is up to the motorists to exercise extra care and watch out for children crossing where they shouldn't, crossing without looking, and popping out from between cars, in school zones or out.

On the country roads and highways, we must again accustom ourselves to watching for school buses with their flashing lights. Please help these iron-nerved drivers to get back into the swing of their very difficult and demanding job by following the rules of the road and NEVER passing a school bus with its lights flashing, whether you are approaching the bus from front or behind.

For the older students who drive to school, we also ask that they drive carefully and remember to watch out for the younger students.

All Elk Point motorists are reminded that 51 Street between the schools is closed daily at afternoon dismissal time to permit safe loading of school buses. Please avoid that area at that time, as detours are in effect.

Have a good year back at school, everyone!

P. S. Congratulations, Moms, you made it through another summer! Enjoy the quiet!

Cookie Crafters

Preschoolers at the Elk Point Library Summer Reading Program Wind Up enjoyed decorating cookies as part of their celebration last Friday.

Elk Point Lakeland Review

Phone 724-4087 FAX 724-4087

DARRELL DROUIN & CHERYAL WEBSTER-DROUIN, Publishers
VICKI BROOKER, Managing Editor
FAYE SMITH, Advertising Manager

LOCAL CORRESPONDENTS
Elk Point - Irene Magnusson - Ph. 724-2397
Ferguson Flats & Lindbergh - Mildred Dunham - Ph. 724-2494

Published every Wednesday in the Lakeland Review Building
Highway 41 and 50th Ave.,Box 309
Elk Point, Alta T0A 1A0

Advertisements designed, set and produced by the Lakeland Review as well as pictures, news, editorial content and other printing material are protected by copyright and may not be used by anyone without the expressed written permission.

Advertising is accepted on the condition that, in the event of a typographical error, that portion of the advertisement occupied by the erroneous item will not be charged for, but the balance of the advertisement will be paid for at the applicable rate.

Photo By Irene Magnusson

Golden Glory

It's heading toward autumn when the sunflowers turn up to the sun. These are winter food for our birds, but the gardener will be lucky to save some; many are picked bare well before freeze-up.

Alberta Trails

Summer winding down

By Irene Magnusson

With the first really cool days of autumn, the lowering clouds and hug-yourself winds, our thoughts go to covering tomatoes, picking the best flowers, and otherwise starting our defense mechanisms toward fending off that threat of coming winter. As come it will.

But before the gloom of winter, we are blessed with autumn, the time of slow-down, cool-down, pick it, harvest it, gather-it-in time, and the slow folding away of the flush of summer.

I'm not trying to rush it, or look for frost on the pumpkin before its time--but when the woods and roadsides are dressed in blankets of blue asters, when the recently flaming pink fireweeds are only laden with long pink seed pods, when the fields flaunt waves of undulating gold and a thousand fliers depict ten thousand back-to-school bargains, spilling from the mailbox like cornflakes...oh, we know autumn is in the air!

From my viewpoint, it's been a good summer, not too hot, nor yet too cool, enough rain (eventually!) and no smashing hailstones. These could yet come, I suppose, and for you who have suffered the ice pellets' damage and outrage, my sympathy. I will say very little about the invasion of the creepy-crawlies; with some things, the less said, the better, especially if we want to keep our blood pressure under control. I have had my space invaded by numerous pocket gophers, those little undercover tunnel diggers, that leave the mounds of soil pushed up on the lawn, or between the garden rows. So far I have eliminated five or six, and collected three pails of well-mixed clean black soil, to fill my winter flowerpots.

There yet lives in my garden a little monster which has dined on my best peas, and clipped off many he hasn't bothered to eat. His most evil crime has been to cut off the stems, an inch or two above the ground, of my entire row of edible pod climbing peas, taking the last one this very week, as it was delivering its crunchy and delicious little crop. I thought I had outwitted the criminal critter, by wrapping the stem in a cardboard tube, but the rain dissolved the glue and it uncurled, allowing his busy fangs to chew off one more stem. One could possibly forgive him, if he ate what he harvested, but, alas, he merely chomps stems, like a cutworm. My suspicions are that this is a vole, about twice the size of a large mouse, and a very cagey fellow he is, evading any traps I have set out. I can see him taking over the farm when I am gone to my just deserts.

The raspberries have been lush and almost unending in their output, much as I predicted, a harsh taskmaster, but a taste I love. Even the gooseberry bush yielded well, while saskatoons were found in a few secluded spots. I've heard no raves about the blueberries, and found none myself, but I did see some locally picked blueberries for sale in the store, not a likely sight unless they were abundant somewhere. Even those delicious morsels, famous for their sparkling jell, the pin cherries, were to be found in abundance here and there.

When I think of the miles I've trod behind the lawn mower, through the summer, the piles of weeds removed from the rows, and the towering stands where I cannot cut, I cannot say that Mother Nature has been chary with her summer gifts. If the crops yield as well as the stinging nettles, or goldenrods, thistles or quackgrass, the bins should be well filled, indeed.

We know its coming autumn when: all the summer wildflowers are gone, only the toughies--goldenrod, asters, and September roses--remain; when the garden flowers are at their very brightest; when flocks of wild geese slice the air above, as they head off southward; when the great crop of local fairs has bloomed and been recorded; when we go to bed in the dark and rise in the dark on a regular weekday. If we have kids, we know its fall when they start looking at schoolbags, and shoes and shirts and jeans and...all the many items so necessary when school looms on the horizon. For some kids, it's the end of summer jobs, or leaving home for the first time, looking for flats in the city, deciding which classes to sign up for. For some, it can be the end to summer romances, for others a wedding, and all their dreams come true.

For those so inclined, fall means endless hours of football, in person or in TV-land; for some, sharpening the skates, or giving a passing thought to skis. For the many groups, clubs, organizations--it's thoughts of the first fall meeting, of getting the gang together, of the laying of plans. For still others, there will be thoughts of autumn vacations, travels to spots too busy to enjoy in sunny midsummer.

Some avid gardeners will be facing wall-to-wall tomatoes, countless crocks of cukes settling into their brine, bins of potatoes, mounds of cabbages--and where, oh where to put all those bulky zucchini, pumpkin and squash? By now, many jars are filled with the offerings of veggies and fruit, and the blanching pot never cools, as the freezer fills. At least, I hope so. So much of our living can be home-grown, even on the smallest bit of soil, if we make the effort.

I hope this is not the fall when the world goes to war, yet again, in the needless slaughter of humankind, to prove there is always someone with enough greed--for power, land, whatever--to kill other humans to get it.

Saddle slicker competes

Tanya Kenyon of the Elk Point Saddle Slickers participated in the Regional 4-H Light Horse Show on August 12 at Vermilion, along with members of eight other clubs in the area.

Miss Kenyon had a very successful day at the show, winning first in the Trail class, second in both Western Equitation and Western Pleasure, and fourth in English Equitation and English Pleasure.

Crop report

Swathing is getting underway in the Elk Point area, and some canola has been combined. Swathing will be general by the end of the week if weather cooperates, with combining expected to be general about one week later.

Some light frost was reported last week in the area.

NPCA wagon finals at Saddle Lake

Cont. from Front Page

Lakeland Pony Chuckwagons and Chariots were part of last year's celebrations, and the good reception they received led the planning committee to think of further ways to expand the program.

Saddle Lake had originally looked into having the NPCA wagons at the same time as their rodeo, but shows in Dewberry and Wainwright left too few wagons available to assure a successful meet. When the planning committee learned that the NPCA was seeking bids for their Championship Finals, they quickly decided to enter. An excellent race track and substantial prize money helped to make theirs the successful bid.

Saddle Lake is offering the NPCA an additional $ 1500 on top of the day money. Of this, $ 1000 will go to the winner of the weekend's show, and $ 500 to the outfit with the fastest track time of the meet. Cardinal said that an equal amount will go to the Pony Chuckwagon and Chariot Association, with $ 1000 split between the top 8 pony chuckwagons and $ 500 between the top 4 chariots, in addition to day money.

The races are scheduled for 4:00 p.m. Friday, and 3:00 p.m. Saturday and Sunday, with the pony wagons and chariots followed by the thoroughbred wagons. Flat races are also scheduled for Saturday and Sunday, going at 1:00 p.m. both days, as are foot races for all ages, which go at noon on Saturday and Sunday. A 12 team modified slowpitch tournament will also be part of the weekend.

Among the NPCA wagons who will be competing this weekend are those who ended the season in the top 15 places. These are season leader Ray Mitsuing, who won Cheyenne Frontier Days and Craven, Brian Laboucane, winner of shows at Pierceland, Dewberry and St. Walburg, Edgar Baptiste, winner of the Saskatoon show, Herman Flad, winner at Coronation, Wayne Hanson, winner at Loon Lake, Meadow Lake, Battleford and Beardy Band, Ray Croteau, winner at Cold Lake First Nations and Casper, Wyoming, Wayne Dagg, winner at Whitefish, Buddy Bensmiller, winner at Wainwright, Luke Tournier, winner at Duck Lake and Turtleford, Grant Preece, Jim Knight, D. MacGillivary, Bob Croteau, Wayne Knight and Leonard Ross.

Anyone wishing to sponsor a wagon is invited to phone Brian Cardinal at 726-3829.

Pioneer Circle Bingo

August 20, 1990

Catherine Fiddler $ 10, Anne Uchman $ 10, Bob Whalen $ 20, Judy Faithful $ 5, Mary Prusak $ 5, Anton Zarowny $ 5, Jean Dacyk $ 5, Mary Prusak $ 20, Patsy Zarowny $ 20, Sylvia Rychel $ 20, Bernice Bykowski $ 26, Joe Melnyk $ 10, Theresa Wade $ 15, Zelma Krucik $ 20, Grace Durocher $ 20, Lena Cap $ 20, John Yantas $ 10, Judy Faithful $ 10, Helen Pelech $ 20, Adella Jennissen $ 30, Carol Bugera $ 45, Anita Ballas $ 15, Harry Shankowski $ 15, Kathy Zarowny $ 15, Stanley Jendruck $ 15, Carol Bugera $ 7.50, Lena Kuziw $ 7.50.

The children of
Doris Capjack
are hosting an
OPEN HOUSE
In honor of her
65th Birthday

On September 1, 1990 from 2:00 to 5:00 p.m. at the Pioneer Circle. *The children would be pleased to have you come and celebrate this occasion.*

Thank You

We, the Organizing Committee of the Poitras Family Reunion, would like to publicly take this opportunity to thank everyone for their contributions to our Family Reunion. It was once again a success thanks to The Lakeland Review and Vicki Brooker for the fine coverage; the Elk Point Mayor and Town Council for their contribution of Pins; the Elk Point Chamber of Commerce for the postcards; the Fort George Historical Society for their pins and the Canadian flag pins, greatly appreciated by our American cousins; Dave's Pizza for pens and matches; the Lakeland Tourist Association for maps, tourist information booklets and loads of information on Elk Point and the Lakeland; and lastly and mostly to Billie-Lynn Milholland for lobbying all the above mentioned, for her attendance and address to our gathering. We once again thank you.

For the Committee
Sincerely, Gordon Poitras

OFFER EXPIRES SEPTEMBER 5

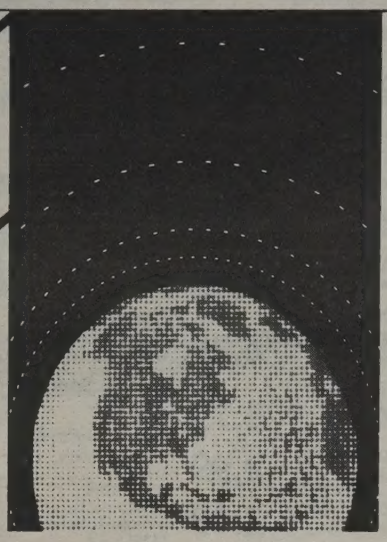

Putting Albertans First

The Government of Alberta has announced an Instalment Program for Albertans to purchase common shares in:

TELUS CORPORATION the new holding company of AGT

Instalment Program for Albertans Only

- Only Albertans can buy common shares on an instalment basis.
- Shares are being offered to Albertans three weeks before being offered to other Canadians.
- All current Alberta residents and eligible corporations, Registered Plans, designated organizations and trusts are entitled to purchase shares on an instalment basis.
- Albertans may purchase a minimum of 25 shares and a maximum of 2700 shares through the Instalment Program. Additional common shares, not purchased through the Instalment Program, are available through participating investment dealers only.
- The first instalment will be **$6** per common share. The second, final payment is due September 30, 1991, without interest.
- Although the final price of common shares will not be determined until the end of the selling period, the total price per common share will be no more than **$13**.
- During the one-year Instalment Program, Albertans have full voting rights and are entitled to full dividends on the total number of shares purchased, as declared by the Board of Directors.
- The Alberta, Montreal and Toronto Stock Exchanges have conditionally approved the listing of common shares and instalment receipts subject to TELUS Corporation fulfilling the requirements of such Exchanges.

NOTE: The prices of common shares and instalment receipts can fluctuate subject to market conditions. Such securities are not in any way guaranteed by the Government of Alberta or insured by any financial institution, or the Canada Deposit Insurance Corporation.

This advertisement is for information only and does not constitute an offer to sell or a solicitation to buy the securities referred to herein. This offering is made by prospectus only, and is available only in those jurisdictions where it may be lawfully offered.

PRELIMINARY PROSPECTUSES AND APPLICATION FORMS FOR THE INSTALMENT PROGRAM WILL BE AVAILABLE AT PARTICIPATING:

- Investment dealers
- Banks
- Trust companies
- Credit unions
- All Alberta Treasury Branches

THE INSTALMENT PROGRAM EXPIRES SEPTEMBER 5, 1990. IF YOU HAVE QUESTIONS: Registered Representatives from Securities Firms are available to provide advice on a confidential basis, free of charge, from 9:00 a.m. to 8:00 p.m. Monday thru Friday at:

1-800-661-3689 TOLL FREE

NATIONAL BRANDS SALE

CO-OP

AUGUST 28 - SEPTEMBER 1, 1990

Instant Coffee Nescafe Rich Blend, 200 g 5.49

Instant Coffee Nescafe Viva or, Colombia, 150 g 5.49

Iced Tea Mix Nestea, Assorted, 70-680 g 3.69

Soft Drinks Co-op, Assorted, Plastic Bottle, 2 L 1.29

Tang Crystals Assorted, 92 g, 3's, each ..... .99

Evaporated Milk Alpha, 385 ml ..... .85

Skim Milk Powder Alpha, Instant, 1 kg 5.89

Chocolate Squares Baker's, Assorted, 225-170 g 2.69

Soft Margarine Imperial, Tubs, 907 g 2.09

Soft Margarine Parkay, Colored, Bowl, 1.36 kg 3.19

Vegetable Oil Mazola, Purelight, 3 L 4.79

Assorted Puddings Light Touch, 4's, each 2.29

Assorted Puddings Magic Moment, 4's, each 2.29

Jelly Powders Assorted, 85 g ..... 2 For .99

Pie Filling E.D. Smith, Regular or Light/Fruity, Apple, 540 ml 1.49

Pie Filling E.D. Smith, Raisin, 540 ml 1.49

Dishwasher Detergent Cascade, Liquid Automatic, Regular or Lemon, 1.4 L 5.59

Dishwasher Detergent Cascade, Automatic, Regular or Lemon, 1.8 kg 5.59

Ivory Detergent Liquid, 1 L 3.29

Liquid Tide Enviro Pack Refill, 900 ml 2.89

Laundry Detergent Tide Liquid, 2.7 L 8.69

Camay Natural White, Classic (Pink) or Flair (Peach), 260 g, 2's, each 1.99

Zest Soap Regular, 90 g, 3's, ea. 1.99

Liquid Cleaner Mr. Clean, 1.5 L 4.69

April Fresh or Sunrise Fresh Scent Downy, 35's, each 4.29

Fabric Softener Downy, Sunrinse, Fresh or Regular, 1.5 L 3.79

Paulins Cookies Assorted, 600 g 2.99

Maxi Fruits Assorted, 350 g 2.49

Treat Size Aero Rowntree, 12's, each 2.29

Y & S Assorted Candies 400-454 g 1.75

Crunch 'n Munch Assorted, 150 g 1.19

Chocolate Bars Rowntree, Assorted, Juniors, 12's, each 2.29

Dessert Plate Chinet, 17.1 cm, 20's, each 1.69

Lunch Plates Chinet, 22.2 cm, 20's, each 2.19

Lunch Plates Chinet, 22.2 cm, 40's, each 4.39

Dinner Plates Chinet, 26.7 cm, 15's, each 2.49

Salmon Gold Seal, Sockeye, 213 g 3.09

Tuna Clover Leaf, Chunk Light, Regular or in Water, 184 g 1.49

Jam Smuckers, Red Raspberry or Strawberry, 500 ml 2.99

Orange Marmalade or Grape Jelly Smuckers, 500 ml 2.09

Creamed Honey Alpha, Regular or Natural, Pasteurized, 1 kg 3.49

Campbell's Soup Cream of Celery, Chicken or Mushroom, 284 ml ..... .75

Tomato Soup Co-op, 284 ml ..... .55

Assorted Cereals Post Fruit & Fibre, 450 g 2.79

Rice Uncle Ben's Converted, 1.4 kg 3.49

Pasta Splendor, Ready Cut Macaroni, Long Spaghetti or Vermicelli, 2 kg 2.69

Kraft Dinners Assorted Pasta, 175-200 g ..... .85

Spaghetti Sauce Catelli, Old Fashioned, Mild Spice, Garlic, Hot Spicy, 750 ml 1.99

Fruit Beverages McCain, Assorted, 250 ml 3 Pack ..... .99

Grape Drink Welchade, 1 L 1.09

Coffee Nabob Tradition, Regular, Fine or Extra Fine Grind, 300 g 2.19

Coffee Nabob Tradition Decaffeinated, Regular, Fine or Extra Fine, 300 g 3.09

NABOB TRADITION

Glade Plug-In Warm Country Breeze, Honey or Mountain Meadow, 1's, ea. 2.99

Glade Plug-In Refills, Country Breeze, Honey or Mountain Meadow, 1's, ea. 1.19

Scotties Facial Champagne or White, 200's, each 1.19

Aluminum Foil Alcan, 18-in., 25-ft. 2.79

Jumbo Towels Scott, White, Champagne or Printed, 2's, each 2.29

Cheese Slices Armstrong, Food, Assorted, 500 g 3.39

Cheese Blocks Armstrong, Mild Cheddar or Mozzarella, 900 g 7.29

Cheese Blocks Armstrong, Medium Cheddar Aged Cheddar, 900 g 8.19

Marble Cheese Armstrong, Cheddar, 900 g. 7.29

Parmesan Cheese Armstrong, 250 g 3.49

Cheez Whiz Kraft, Plain, Mexican or Light, 500 g 3.99

Mayonnaise Best Foods, Regular or Light, 750 ml 3.39

Kraft Dressing Miracle Whip, Regular or Light, 1 L 3.99

Meow Mix Purina, 2 kg 5.49

Dog Food Purina, Grrrravy, 8 kg 14.99

Dairy

Cottage Cheese NuMaid, 2%/4%, 500 g 1.39

Sour Cream NuMaid, 500 ml 1.39

Yogurt NuMaid, 500 g 1.19

Cornetto 6 Pack 2.39

Sandwiches 6 Pack 2.39

Ice Cream NuMaid, 4 L Pail 4.99

Produce

Prune Plums Canada No. 1 Washington Per kg .84 — .38 Per lb. CASH SAVER

Pears Bartlett, Canada Fancy Washington Per kg 1.06 — .48 Per lb. CASH SAVER

Apples McIntosh, Canada Fancy B.C. Per kg 1.28 — .58 Per lb. CASH SAVER

Lettuce Romaine, B.C. Canada No. 1 — .48

Broccoli Canada No. 1, BC Per kg 1.28 — Per lb. .58

Cucumbers Slicers, Manitoba Field No. 1 — 3/.88

Sweet Peas Green Giant, Fancy, Summer, 398 ml — .89 CASH SAVER

Peanut Butter Kraft, Crunchy or Smooth, 1 kg — 3.59 CASH SAVER

Bakers Chips Assorted, 300-225 g — 1.99 CASH SAVER

Corn Green Giant, Niblet Fancy Cream or Kernel Corn or Valley Crisp, 398-341 ml — .89 CASH SAVER

Sweetlet Peas Green Giant, Fancy, 398 ml — .89 CASH SAVER

Beans Green Giant, Assorted, 398 ml — .89 CASH SAVER

Margarine Parkay, Color, ¼'s, 1.36 kg — 2.99 CASH SAVER

Deli

Pastrami Rounds 100 g, Maple Leaf 1.29

All Beef Salami 100 g, Maple Leaf 1.09

Swiss Cheese 100 g, Maple Leaf 1.39

Ham Honey, Golden or Pepper, Maple Leaf 1.39

Fresh Baked Goods

THE BAKER'S NOOK CO-OP BAKED

Bread McGavins, Country White or 100% Wholewheat — 3 For 2.99

Shortbread Cookies Baker's Nook — Dozen 1.19

Garlic Bread Plain, Baker's Nook, 16 oz. Loaves — Each .99

Frozen Foods

Strawberries or Raspberries Fraser Vale, 425 g 1.69

Lemonade or Limeade Minute Maid, Regular or Pink, 355 ml ..... .88

Vegetables Green Giant, Corn, Mixed Vegetables or Sweet Peas, 1 kg 2.89

Mrs. Smith Pie Retail Apple or Apple/Crumb, 680 g 2.89

Tart Shells Gainsborough, 255 g 1.99

McCain Cake Vanilla, Marble or Chocolate, 510-539 g 2.59

Fish Fries or Fish Krisps Bluewater, Boston Blue 680 g 4.59

Pie Shell Gainsborough, 3-Pack, 425 g 2.49

Fruit Punches Minute Maid, Assorted, 355 ml — .88 CASH SAVER

Fish Sticks or Fish in Light Tempura Bluewater, Boston Blue 700 g 4.59

Value... Service... Guaranteed!

Value... Service... CO-OP®

Side Bacon
Sliced, 500 g, Regular, Thick, Hint of Maple, Salt Reduced, Maple Leaf
3.29 CASH SAVER

Pork Side Ribs
Cut From Government Inspected Pork
Per kg 4.39
1.99 Per lb. CASH SAVER

Cooked Meats
Sliced, 175 g, Delicia, Luncheon, Garlic Bologna, Regular Bologna, Mac & Cheese, Mock Chicken, Pic & Pim, Head Cheese, Beef Bologna, Maple Leaf
2.19 CASH SAVER

Cooked Ham 175 g, C.M. 2.29
Cooked Ham 175 g, Harmonie 1.89
Wieners 450 g, Regular, Beef, BBQ, Maple Leaf 2.49
Cooked Ham Sliced, 375 g, Lean, Maple Leaf 3.99

L.M.O.T.W. 175 g, Sliced Pepperoni, C.M. 1.49
Wieners 450 g, Regular, C.M. 2.09
Beef Burgers 750 g, Maple Leaf 4.99
Breakfast Slices 375 g, Maple Leaf 2.39
Ham Steak 175 g, Regular, Maple Leaf 2.49
Liver Chubs 250 g, Fine, Coarse, Cream, Maple Leaf 1.99
Cooked Ham Sliced, 175 g, Regular, Honey, Golden, Maple leaf ... 2.39

Boneless Hams
Country Kitchen, ½'s Regular or Double Smoked, Maple Leaf
Per kg 10.12
4.59 Per lb. CASH SAVER

Beef Liver
Sliced, Skinned, Peeled & Deveined, Maple Leaf
Per kg 1.74
.79 Per lb. CASH SAVER

Ground Beef
Lean & Fresh
Per kg 4.17
1.89 Per lb. CASH SAVER

Bulk Wieners
Regular or BBQ, C.M.
Per kg 2.18
.99 Per lb. CASH SAVER

Cooked Meats
Deli Style, Sliced, 125 g, Thin Sliced, Smoked Pastrami, Cooked Ham, Smoked Beef, Black Forest Ham, Corned Beef, Smoked Turkey, Chicken Breast, Maple Leaf 2.19
Tray Pack Sausage 500 g, Regular, Hint of Maple, Pork & Beef, All Beef Sausage, ML 1.69
Bologna 500 g, Chicken or Regular, C.M. 3.39
Sliced Bologna Regular, Beef, Thick, Maple Leaf 2.89

Round Steak
Inside, Boneless, Co-op Trim, Cut From Canada "A" Beef
Per kg 5.27
2.39 Per lb. CASH SAVER

Outside Round Steak Roast
Boneless, Cut From Canada "A" Beef
Per kg 4.30
1.95 Per lb. CASH SAVER

Cottage Rolls COV ½, C.M.
Per kg 9.24
Per lb. 4.19

Side Bacon Piece COV Chunks, C.M.
Per kg 6.59
Per lb. 2.99

Coil Garlic Sausage Store Packages, Olympic Quality
Per kg 4.39
Per lb. 1.99

Side Bacon Sliced, Layer Pack, Full Run Store Trayed, Olympic Quality
Per kg 4.83
Per lb. 2.19

Bulk Smokies Smoked Pork Sausage, Maple Leaf
Per kg 5.93
Per lb. 2.69

Smoked Boneless Picnics Pork Shoulder COV, Maple Leaf
Per kg 6.59
Per lb 2.99

CHICKEN PARTS
Tray Pack, Family Pack, C.M., Breasts — Per kg 7.03 — Per lb. 3.19
Tray Pack, Family Pack, C.M., Wings — Per kg 4.17 — Per lb. 1.89
Tray Pack, Family Pack, C.M. Thighs, Legs, Drums — Per kg 4.83 — Per lb. 2.19
CASH SAVER

OUR MEAT GUARANTEE — If your purchase of meat from this co-operative is not completely satisfactory and as represented, your purchase price in full will be refunded to you promptly and courteously. OUR MEAT GUARANTEE

Apple Juice
Graves Pure, 1 L
Super Saver
.88

Health & Beauty

Nurser Kit Playtex, 227 ml, 1's, each 10.49
Prosobee Liquid 425 ml 2.59
Bottle Liner Playtex, 113 ml, 50's, each 2.69
Bottler Liners Playtex, 227 ml, 100's, each 4.89
Lotion, Oil, Powder Johnson, Baby Lotion (600 ml), Oil (600 ml), Powder (700 g) 3.99
Baby Shampoo Johnson, + 100 ml, 600 ml 3.79
Cotton Swabs Q-Tips, + 100 Bonus, 500's, each 2.99
Vaseline Lotion Intensive Care, Pump, Extra Strength or Regular, 600 ml 3.89
Denture Adhesive Super Poli-Grip, 68 g 3.19
Dentu Creme 100 ml 3.79
Ban Stick Ultra Wide, Scented, Unscented or Sunfresh, 60 g 2.79
Bandaid Plastic Strip + 20 Bonus, 120's, each or Flex, Bandage Bonus, 100's, ea. 3.99
Gillette Blades Atra Plus, 10's, ea. 4.99
Trac II Blades 10's, each 4.99

Nurser Kit Playtex, 113 ml, 2's, each 4.19

Pampers
Medium Plus (80), Large (64), or Large Plus (56), Boys or Girls
20.88 CASH SAVER

Pantiliners
Always, Deodorant or Non-Deodorant, 54's, each
4.99 CASH SAVER

Salon Select
Shampoo, Conditioner or Hairspray, Assorted, 300-350 ml
2.99 CASH SAVER

Thin Maxi
Always Slender Teen, 27's, each
4.99 CASH SAVER

Bath Tissue
Purex, White, 24's, each
Super Saver
9.99

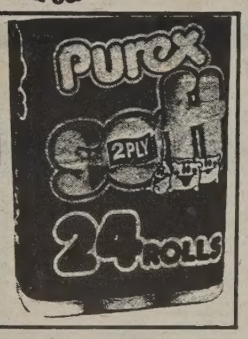

Cocktail or Crantastic
Ocean Spray, Cran-Apple / Raspberry / Grape, 250 ml
Super Saver
3/1.00

Macaroni Dinner
Kraft, 225 g
Super Saver
.69

Clamato Juice
Motts, Regular or Extra Spicy, 1.36 L
Super Saver
1.68

Ultra Cheer
4 L
Super Saver
5.99

St. Paul & District Co-op Association Ltd.
Owned by the Members We Serve

St. Paul - Phone 645-3351
Mon., Tues., Wed., Sat., 9:00 a.m. to 6:00 p.m.
Thurs. & Fri., 9:00 a.m. to 9:00 p.m.

Elk Point - Phone 724-3895
Mon., Tues., Wed., Sat., 9:00 a.m. to 6:00 p.m.
Thurs. & Fri., 9:00 a.m. to 9:00 p.m.

CO-OP®

Prime Time T.V. Listings

WEEKDAYS AUGUST 30, 1990

	CKSA 2 2	CITL 3 4	CBCN 5	CBXFT 6 11	SUPER 8	WXYZ 7	WJBK 9	KXLY 10	CITV 13 8	CFRN 12	KREM 13	CNN 16	TSN 20	WDIV 33	WTVS 31 24	CHCH 52
6 :00 :30		James Robison Canada A.M.			Movie "	Good Morning America Cont'd	This Morning Cont'd	Fall Guy "	It Figures Hercules	Workout Canada A.M.	Nightwatch "	CNN News Journal	Varied Programs	Today Cont'd "	Allow Thinking Sandie's	Body Moves Best Sellers
7 :00 :30		" "		Var. Programs	" "	Kelly and Company	Live – Regis & Kathie Lee	Maxie's World ABC News ▢	Care Bears Insp. Gadget	" "	Mario Bros. News	NewsView "	" "	Geraldo "	Newton's Apple Naturescene	Yet to Come Morn. Workout
8 :00 :30	100 Huntley	" "		Signe cat's eye Passe-Partout	Movie "	Donahue "	Opposite Sex Hold Every.	Good Morning America ▢	It's a New Day "	" "	This Morning "	World Day "	" "	Joan Rivers "	Sesame Street ▢	Love Connect. Wheel-Fortune
9 :00 :30	Street It Figures	Romper Room Teddy Ruxpin		Les Anges du matin	" Varied Pro-	Sally Jessy Raphael	Price Is Right "	" "	100 Huntley Street	Dini Petty "	" "	Daywatch "	U.S. Open Tennis	Tell the Truth Marsha W'field.	Mister Rogers Zoobilee Zoo	3rd Degree World Alive
10 :00 :30	Penner's Place Mr. Dressup	Donahue "	F.I.T. Well Now!	La Cuisine David le gnome	grams "	News Loving ▢	News Young and the	Donahue "	Good, Good Morning "	Donahue "	Family Feud Wheel-Fortune	NewsHour "	" "	News Generations	Read. Rainbow Varied Pro-	News Dayscene
11 :00 :30	Sesame Street "	City Lights Secret Lives	Penner's Place Mr. Dressup	Le P'tit Cham- Var. Programs	" "	All My Children "	Restless Bold, Beautiful	Home "	Santa Barbara "	Day by Day "	Price Is Right "	Sonya Live "	" "	Days of Our Lives ▢	grams "	Var. Programs The New You
12 :00 :30	Midday "	Focus 100 Huntley	Sesame Street "	Les Detecteurs Les Demons	" "	One Life to Live	As the World Turns	Sally Jessy Raphael	News Teddy Ruxpin	Flintstones News	Geraldo "	Newsday "	" "	Another World "	Sesame Street "	As the World Turns
1 :00 :30	All My Children "	Street It Figures	Midday "	du midi L'Heure G	" "	General Hospital	Guiding Light	All My Children "	Days of Our Lives	Shirley "	News Bold, Beautiful	International Hour	" "	Santa Barbara "	Secret City 3-2-1 Contact	General Hospital
2 :00 :30	Coronation Talkabout	Another World "	All My Children "	" Varied Pro-	" "	Oprah Winfrey ▢	Inside Report News	One Life to Live	Var. Programs Bumper Stum.	Another World "	As the World Turns	Newsday "	Varied Programs	Cosby Show Inside Edition	Read. Rainbow Varied Pro-	Var. Programs Mama's Family
3 :00 :30	Guiding Light "	Shirley "	Guiding Light "	grams Schtroumpfs	" Movie	News "	News Night Court	General Hospital	General Hospital	Cheers The Judge ▢	Guiding Light	EarlyPrime Showbiz Today	" "	News "	grams "	People's Court News
4 :00 :30	Generations Babar	DuckTales ▢ Family Ties ▢	Coronation Talkabout	Kim et Clip Varied Pro-	" "	News "	News CBS News	People's Spcl Jetsons	Young and the Restless	Jeopardy! ▢ Wheel-Fortune	Young and the Restless	World Today "	" SportsDesk ▢	News NBC News ▢	MacNeil/Lehrer Newshour	" "
5 :00 :30	Video Hits Golden Girls ▢	Cheers Night Court	Generations Babar	grams "	Movie "	ABC News ▢ Ent. Tonight	Family Feud Current Affair	Star Trek "	Growing Pains Who's Boss?	Oprah Winfrey ▢	Oprah Winfrey ▢	Moneyline Crossfire	Varied Programs	Wheel-Fortune Jeopardy! ▢	Business Rpt. Var. Programs	Ent. Tonight Current Affair

THURSDAY AUGUST 30, 1990

	CKSA 2 2	CITL 3 4	CBCN 5	CBXFT 6 11	SUPER 8	WXYZ 7	WJBK 9	KXLY 10	CITV 13 8	CFRN 12	KREM 13	CNN 16	TSN 20	WDIV 33	WTVS 31 24	CHCH 52
6 :00 :30	News Wheel-Fortune	Bumper Stum. Chain Reaction	Video Hits Golden Girls	Ce soir Festival films	"She's Out of Control"	Father Dowling Mysteries	48 Hours: Canyon	News "	News M*A*S*H	News "	News "	PrimeNews "	NFL Preseason Football: Buf-	Cosby Show Different World	This Old House This Old House	Second Chance Ont. Adventure
7 :00 :30	L.A. Law "	Perf. Strangers Secret Identity	News "	Les Detecteurs Movie: "La Ba-	Movie: "Tiger Warsaw"	Young Riders "	Eddie Capra Mysteries	ABC News Ent. Tonight	Full House Cheers	Secret Identity Cosby Show	CBS News Cosby Show	Larry King Live "	falo Bills vs. Chicago Bears	Cheers Grand	Shooting Stars "	Emergency In Living Color
8 :00 :30	Movie: "Columbo: Rest in	Cosby Show Different World	On Road Again Facts of Life	taille d'Endor" "	" Cinemattractns	Primetime Live "	Northern Exposure	Who's Boss? M*A*S*H	Family for Joe "	Cosby Show Different World	Cheers Night Court	CNN News "	" "	L.A. Law "	Mystery!: Sherlock Holmes	L.A. Law "
9 :00 :30	Peace, Mrs. Columbo"	Young Riders "	Movie: "Blind Trust"	" Insolences	Movie: "Indiana Jones and the	News Nightline	News Night Court	Father Dowling Mysteries	" "	Father Dowling Mysteries	48 Hours: Canyon	Moneyline Sports Tonight	SportsDesk U.S. Open Ten-	News Best of Carson	Sherlock H. Port Out, Star-	News "
10 :00 :30	National Journal	Night Heat "	" TBA	Le Telejournal L'Heure G	Last Crusade" "	Into the Night With Rick Dees	Cheers Arsenio Hall	Young Riders "	News "	Night Heat "	Eddie Capra Mysteries	Newsnight "	nis "	" Little Rascals	board Home World/Animals	Highway to Heaven
11 :00 :30	News Newhart	CTV News News	National Journal	" Festival films	" Friday the 13th	Twilight Zone Ent. Tonight	" Taxi	Primetime Live "	Sports Night Movie TV	CTV News News	Northern Exposure	Showbiz Today Newsnight Up-	" "	David Letterman	Mich. Outdoors Outdoorsman	Love Connect. Dateline-Gals
12 :00 :30	Kate & Allie Sign-Off	Magnum, P.I. "	News Newhart	"Papa les petits bateaux"	Part 8: Jason- Manhattan	Kojak "	News Fugitive	News Nightline	Arsenio Hall "	Into the Night With Rick Dees	News U.S. Open	date Sports Latenite	" "	Bob Costas News	This Old House This Old House	Movie: "Don't Look Now"

FRIDAY AUGUST 31, 1990

	CKSA 2 2	CITL 3 4	CBCN 5	CBXFT 6 11	SUPER 8	WXYZ 7	WJBK 9	KXLY 10	CITV 13 8	CFRN 12	KREM 13	CNN 16	TSN 20	WDIV 33	WTVS 31 24	CHCH 52
6 :00 :30	News Wheel-Fortune	Major League Baseball: To-	Video Hits Golden Girls	Ce soir Festival films	"Troop Beverly Hills" Cont'd	Full House Family Matters	Prime Time Pet Candid Camera	News "	News M*A*S*H	News "	News "	PrimeNews "	NFL Preseason Football: Los	Major League Baseball: De-	Wash. Week Wall St. Week	Full House In Living Color
7 :00 :30	Murder, She Wrote	ronto Blue Jays at Cleveland	News "	Les Detecteurs Sante	Movie: "Stealing Home"	Perf. Strangers New Attitude	Newhart Partners in Life	ABC News Ent. Tonight	Star Trek: Next Gener.	Major League Baseball: Blue	CBS News Cosby Show	Larry King Live "	Angeles Rams at Washington	troit Tigers at Minnesota	Off the Record M. MacKay	Perf. Strangers Most Wanted
8 :00 :30	Street Legal "	Indians Cont'd Last Frontier	Legal Wise Inuvialuit Com.	Nord et le sud: 2e epoque	" "	20/20 "	World's Greatest Magicians	Who's Boss? M*A*S*H	Quantum Leap "	Jays at Indians Last Frontier	Cheers Night Court	CNN News "	Redskins "	Twins Post-Game	Mark Russell Hello Moscow	Reporters "
9 :00 :30	thirtysomething "	Adderly "	Street Legal "	Nick, chasseur de tetes	Movie: "Young Einstein"	News Nightline	News Night Court	Full House Family Matters	Twin Peaks "	Funniest Home Videos	Prime Time Pet Candid Camera	Moneyline Sports Tonight	SportsDesk U.S. Open Ten-	News Best of Carson	You Must Be... Movie: "The	News Sex, Drugs and
10 :00 :30	National Journal	To Be Announced	thirtysomething "	Le Telejournal L'Heure G	" Dream On	Into the Night With Rick Dees	Cheers Arsenio Hall	Perf. Strangers New Attitude	News "	Comedy Releaf "	Newhart Partners in Life	Newsnight "	nis "	" Little Rascals	Sunshine Boys"	Rock 'n' Roll "
11 :00 :30	News Good Rockin'	CTV News News	National Journal	" Festival films	Movie: "Kickboxer"	Twilight Zone Ent. Tonight	" Taxi	20/20 "	Sports Night Super Dave	CTV News News	World's Greatest Magicians	Showbiz Today Newsnight Up-	" "	David Letterman	" Movie: "The	Conquest "
12 :00 :30	Tonite RollerGames	Movie: "The Hanged Man"	News Good Rockin'	"Les Russes sont la"	" "Blood Red"	Night Music "	News Fugitive	News Nightline	Arsenio Hall "	Into the Night With Rick Dees	News U.S. Open	date Sports Latenite	" "	News Jonathon B.	Dirty Dozen" "	" "

SATURDAY SEPTEMBER 1, 1990

	CKSA 2 2	CITL 3 4	CBCN 5	CBXFT 6 11	SUPER 8	WXYZ 7	WJBK 9	KXLY 10	CITV 13 8	CFRN 12	KREM 13	CNN 16	TSN 20	WDIV 33	WTVS 31 24	CHCH 52
6 :00 :30					Movie: "Something About	Scooby Doo Gummi Bears	Dink/Dinosaur Calif. Raisins	Sunday School	Circle Square	Pet Monster Paul Hann		CNN Journal Big Story	Canoe Racing: Sprint	Kissyfur Camp Candy	Sesame Street "	World Vision
7 :00 :30		Rockets			Love" Movie: "Clara's	Winnie-Pooh Slimer! & Real	Jim Henson's Muppet Babies	Bugs Bunny Maxie's World	One Last Cast Tales of Oz	Smoggies Smurfs' Adven-	Porky Pig and Friends	Healthweek Moneyweek	Thoroughbreds Horse Racing	Captain N Karate Kid	Basketweaving N. Dupree	Gardener's Jrnl Discover World
8 :00 :30	Smurfs' Adventures	Extral Extra! Gummi Bears		Avant. Colargol Calinours	Heart" "	Ghostbusters Beetlejuice	Pee-wee Play. Garfield	Scooby Doo Gummi Bears	Adv. Pinocchio Adv. Pinocchio	tures Gummi Bears	Dink/Dinosaur Jim Henson's	Showbiz Week Style With Elsa	LPBT Bowling: Clearwater	Smurfs "	Victory Garden Motorweek	Your Wealth Parent-Parent
9 :00 :30	Care Bears Dennis Menace	Winnie-Pooh 5-4-3-2 Run		Ty et Uan Fois l'espace...	" Attractions	Bugs Bunny & Tweety Show	WWF Superstars	Winnie-Pooh Slimer! & Real	Astroboy Astroboy	Winnie-Pooh Slimer! & Real	Muppet Babies Pee-wee Play.	Sciences-Tech. Fball Preview	Classic SpeedWeek	Chipmunks Saved by Bell	This Old House This Old House	Fun House ALF-tales
10 :00 :30	Real Ghostbusters	Puttnam's Astro Boy	Umbrella Tree Sesame Street	Contrebandiers Signe	Movie: "Fury in Paradise"	Crack-Ups Weekend Spcl.	Tony Robbins U.S. Open Ten-	Ghostbusters Beetlejuice	Dennis Menace Beetlejuice	Ghostbusters Pee-wee Play.	Garfield and Friends	Newsday Evans & Novak	SportsDesk Auto Racing	Am. Top Ten Pump It Up	Mich. Outdoors Great Lakes	ALF Connecting
11 :00 :30	Pol. Academy Pee-wee Play.	Smoggies Beetlejuice	Elephant Show	Les Hercs du Samedi	Movie: "Some-	WWF Wrestling Spotlight	nis: Early Round Cover-	Bugs Bunny & Tweety Show	Hercules Spider-Man	5-4-3-2 Run Rockets	U.S. Open Tennis: Early	Newsday Newsmaker	Boxing "	" Gimme a Break	You at Home Cats and Dogs	Maple Leaf Wrestling
12 :00 :30	Elephant Show Wonderstruck	Third Story Circle Square	Wonderstruck People & Dogs	Univers inconnus	thing About Love"	Sneak Peeks Football	age "	Crack-Ups Weekend Spcl.	Spider-Man Hi-Q	Extra! Extra! Video Stew	Rounds U.S. Open Ten-	Healthweek Style With Elsa	" Tennis Mag.	Love Boat "	World Adventure Series	Hamilton Hunt Club "
1 :00 :30	Sportsweekend "	Players Tennis Summer Series	Sportsweekend "	Movie: "Les Enfants de la ri-	Movie: "Her Alibi"	NFL Preseason Special	" "	Football Prvw Movie	Connecting RV Vacation	Puttnam's Zig Zag	nis: Early Round Cover-	On the Menu Your Money	Canadian Golf CIAU Football:	Sports Follies Week-Baseball	Collectors Hometime	" Challenge
2 :00 :30	" "	Canadian Wrestling "	" "	viere" "	" "	PGA Golf: Greater Milwaukee	" "	" "	Assignment Adventure	Blue Jay Bant. Spruce Mead.	age "	Sports Future Watch	British Columbia Thunder-	Saturday Sports Show-	Frugal Gourmet La. Cookin'	Fun House Small Wonder
3 :00 :30	" "	Maple Leaf Wrestling	" "	L'Univers des sports	Movie: "Clara's Heart"	Open "	" "	" Fishing West	Maple Leaf Wrestling	Canadian Wrestling	" "	Newswatch Newsmaker	birds at Calgary Dinosaurs	case "	Health Matters Newton's Apple	World Alive Sketches-Town
4 :00 :30	Fishing Show Wheel-Fortune	Wide World of Sports	Star Trek "	" Vases sacrees	" "	News ABC News	News CBS News	Mad House Newhart	Juju Music "	Sign-Off	" "	Newswatch Pinnacle	" SportsDesk	News NBC News	Club Connect Degrassi High	News Football Week
5 :00 :30	Facts of Life Facts of Life	" "	Fish'n Canada Can. Gardener	Festival films Le Baseball:	Attractions Movie: "The	Entertainment This Week	Small Wonder Small Wonder	PGA Golf: Greater Milwaukee	T and T CFL Football:		" "	Capital Gang Sports Sat.	Major League Baseball: To-	Wheel-Fortune Fame-Fortune	Geographic "	WWF Wrestling "
6 :00 :30	Saturday Report	Blue Jay Bant. Movie Show	Driver's Seat Week in BC	Los Angeles contre Montreal	Naked Gun" "	Jeopardy Monopoly	Paradise "	Open "	British Columbia Lions at To-	News Insight	CBS News News	Primenews "	ronto Blue Jays at Cleveland	Major League Baseball: De-	Lawrence Welk Show	Paradise "
7 :00 :30	Golden Girls Empty Nest	A. Hitchcock Home Videos	Saturday Report "	" "	Movie: "El Diablo"	China Beach "	NFL Preseason Football: Phila-	News Healthbeat	ronto Argonauts "	Home Videos Marquee	NFL Preseason Football: Phila-	Showbiz Week East-West	Indians "	troit Tigers at Minnesota	Evening at Pops "	Life Goes On "
8 :00 :30	Tommy Hunter	Katts & Dog Campbells	Tommy Hunter	Expedition La Mer a voir	" "	Twin Peaks "	delphia Eagles at Pittsburgh	Star Trek: Next Gener.	" Performers	Katts & Dog Campbells	delphia Eagles at Pittsburgh	The World Now "	" Win Place Sh.	Twins TV or Not TV?	Austin City Limits	Hunter "
9 :00 :30	thirtysomething "	Movie: "Shattered Innoc-	thirtysomething "	Samedi P.M.	Movie: "Shirley Valentine"	News " Movie: "Invita-	Steelers "	Jeopardy Monopoly	Movie: "Mad Max Beyond	Movie: "Shattered Innoc-	Steelers "	Capital Gang CNN Sports	SportsDesk U.S. Open Ten-	News Saturday Night	Mark Russell Doctor Who	News Makin' Trax
10 :00 :30	Kids in the Hall CODCO	ence" "	Golden Girls Empty Nest	Le Telejournal Festival films	" "	tion to Hell" "	News Arsenio Hall	China Beach "	Thunderdome" "	ence" "	Paradise "	NewScene Evans & Novak	nis "	Live "	" "	Movie: "Death Wish" "
11 :00 :30	News Movie: "The	CTV News News	Kids in the Hall CODCO	Movie: "Coup de foudre"	Further Adventures of Ten-	Freddy's Nightmares	" Soul Train	Twin Peaks "	Friday the 13th: The Series	CTV News News	Cousteau's Rediscovery	Travel Guide Pinnacle	" "	Tony Robbins At the Movies	Main Street Jazz	" "
12 :00 :30	Slipper and the Rose"	Movie: "The Rare Breed"	National Sportsline	" "	nessee Buck "The Fly II"	Ghost Story	Fugitive	News Star Trek Gen.	Movie: "Back to School"	Movie: "Penalty Phase"	News "Night Shift"	Correspd. CNN Sports	" "	"My Favorite Brunette"	Sign-Off	Sign-Off

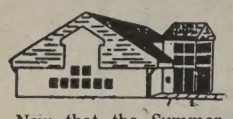

What's news at the library?

Now that the Summer Reading Program is over, it is time to bid farewell to Lisa Lukevich. Lisa assisted Tina Bjorkman, our summer program coordinator. The girls did a wonderful job and as Lisa enters university this fall, we wish her all success. Tina will be with us full time until the end of August and we hope to have her still in the library part time after school starts. Thank you very much, girls, for your enthusiasm and work, it made for a very successful Summer Reading Program. Starting August 31, preschool story time will be back at its regular hour of 10:30 a.m.

NEW BOOKS:

Helen Forrester is the bestselling author of six previous novels, including the successful **Yes, Mama**, and four volumes of autobiography. In **The Lemon Tree**, a stirring and heartwarming tale of loneliness and survival, she has created a memorable heroine in an unforgettable story that will delight her millions of readers.

Web Of Dreams by V. C. Andrews--Another book in the spellbinding Casteel series, the unforgettable story of children abandoned, clinging to their dreams, searching for love and home.

A Coat Of Many Colors: Two Centuries Of Jewish Life In Canada--In this beautifully illustrated history of the Jews in Canada, Irving Abella presents a story never before fully told. This book was donated by the generous assistance of Seagram, which is the national sponsor of this book.

The delightful children's board book **In The Wild** for 1 to 3 year olds has colorful pictures of baby animals.

From the streets of London to the suites of New York, from the rise of Nazi Germany and the horrors of Kristallnacbt to the fall of the Berlin Wall, **The Woman In His Life** by Barbara Taylor Bradford takes us on an unforgettable journey.

Four more Community Services books in the library are: **The Survivor's Guide** by Sheila Simpson--this book gives a guideline to coping with the details of death. **Kids Who Succeed** by Dr. Beverly Neuer Feldman--the no-nonsense guide to raising a child who'll be a winner in tomorrow's world. **Pregnancy Over 35** by Kathryn Schrotenboer-Cox, and **The Pill Book Guide To Children's Medications** by Michael D. Mitchell, M. D.

CAA
BRING 'EM BACK Alive!

Card of Thanks

The family of Steve Andrishak wish to thank friends and relatives for their many acts of kindness during the recent loss of our wife, mother and grandmother, ***Doris Andrishak.***

We greatly appreciate the sympathy cards, flowers and warm words of encouragement received during this difficult time. The family extends special thanks to Dr. Estey and Extended Care staff of the Elk Point Hospital for your ongoing concern and excellent care given to Doris over the last 5½ years.

Sincerely Steve Andrishak and Family

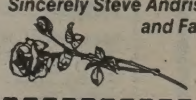

Church Directory

St. Michael's Catholic Church
5213 - 50 Avenue
ELK POINT
Sunday Mass 12:00 p.m.
Father Sebastian Palatil
Phone 645-3033

UNITED CHURCH OF CANADA
ELK POINT
PASTORAL CHARGE
REV. SAM DONALDSON
OFFICE HOURS:
Tuesday to Saturday,
10:00 a.m. to 12:00 Noon
Phone 724-3616
Worship Services
Elk Point, 10:00 a.m.
Glendon, 12:00 Noon

ELK POINT BAPTIST CHURCH
Pastor Jim MacLellan
PHONE 724-4194
SUNDAY SERVICES
10:00 a.m. - Sunday School
11:00 a.m. - Worship Service
7:00 p.m. - Evening Service
10:00 a.m. - Tuesday, Ladies Bible Study, Child Care Provided
EVERYONE WELCOME!
7:00 p.m. - Wednesday, Midweek Service
7:30 p.m. - Friday Evening Youth Meeting

Bible Fellowship Church
IN CLANDONALD
Services held every Sunday at 11:00 a.m.
Pastor Les (& Myrtle) Johnson
Everyone Welcome!!

Bethel Lutheran Church OF LEA PARK
Sunday Worship Services - 10:00 a.m.
Pastor Monica Denk
Telephone: 847-3939

Lakeland Ukrainian Catholic Parishes
REV. JOSEPH ROYER
PHONE 853-6543
SEPTEMBER 1990
Sunday, Sept. 2 - Lloydminster 8:30 a.m.; Vermilion & Derwent 11:30 a.m..
Sunday, Sept. 9 - Lloydminster & Derwent 8:30 a.m.; Vermilion 11:30 a.m.; Elk Point 12 Noon.
Sunday, Sept. 16 - Vermilion & LLoydminster 8:30 a.m.; Derwent & Bonnyville 11:30 a.m.
Sunday, Sept. 23 - Vermilion & Derwent 8:30 a.m.; Lloydminster & Northern Valley 11:30 a.m.
Sunday, Sept. 30 - Vermilion & Lloydminster 8:30 a.m.; Derwent & Glendon 11:30 a.m.

Prime Time T.V. Listings

SUNDAY SEPTEMBER 2, 1990

	CKSA 2 2	CITL 4 4	CBCN 5	CBXFT 6 11	SUPER 8	WXYZ 7	WJBK 9	KXLY 10	CITV 17 8	CFRN 12	KREM 13	CNN 16	TSN 20	WDIV 23	WTVS 33 24	CHCH 28
6 :00 :30					Movie: "Feds"	Black Forum Singsation	It Is Written Focus Detroit		Sign-Off Sonshiny Day	Pet Monster Smoggies		CNN Journal Evans & Novak	Sportfishing Transworld	Sunday Today	Sesame Street	Destiny Dynamic Living
7 :00 :30				Marathon international de	CinemAttract.		Sunday Morning		Education Ser. TBA	Tales of Oz Tales of Oz	Ninja Turtles Bet. 2 Worlds	Porky Pig	Sport Australian	Runaway-Rich	Sesame Street	Festival Portuguese
8 :00 :30	Our Hope			Montreal 1990	Movie: "Beaches"		Take 2		James Robison Kenneth Cope-	Adv. Pinocchio Adv. Pinocchio	Prime of Life It Is Written	Look Younger The West	Rules Football Canadian Soc-	Banacek	Zoobilee Zoo Auto Racing:	Si Viaggiare
9 :00 :30	Day-Discovery Can. Gardener	Tribal Trails Jimmy Swag-	Movie: "Two Living One			Jenny and Me This Week With	Missing NFL Update	land Robert Schuller	Tribal Trails Destiny	Wld. Tomorrow Terry Winter	Sunday Morning	Travel Guide NFL Preview	cer League: Vancouver at	Home Bld.	Crim Road Race	Italian Panorama
10 :00 :30	Front Page On the Road	gart 100 Huntley	Dead	En France A la rescousse	Movie: "Fancy Pants"	David Brinkley Spotlight-News	U.S. Open Ten-	Wld. Tomorrow	Rendezvous Outdoors	Sunday Edition	U.S. Open Ten-	Newsday Science-Tech.	Victoria Tennis: Can-	Inside Wash. Meet the Press	McLaughlin Firing Line	World Vision
11 :00 :30	Meeting Place	Street Major League	Coronation Street	Le Jour du Seigneur	Movie: "Pas-	Movie: "Aurora"	nis: Men's and Women's Early	Twin Star Prod. Snakmaster	Living Today Best Sellers	Questn. Period Major League	nis: Men's and Women's Early	Newsday Moneyweek	adian National Juniors Cham-	Godsounds Gimme a Break	Adam Smith On Washington	WWF Wrestling
12 :00 :30	Best Years Land & Sea	Baseball: Toronto Blue Jays	Best Years	La Semaine verte	cali's Island"		Rounds	TBA This Week With	Natives '90s Middle East	Baseball: Toronto Blue Jays	Rounds	Week in Review	pionship Tennis Film	Major League Baseball: De-	South Africa Tony Brown	World Alive
1 :00 :30	TBA Sportsweek-	at Cleveland Indians	TBA Sportsweek-	Des jardins Vis. du monde	Movie: "Tap"	PGA Golf: Greater Milwaukee		David Brinkley Business World	Evening With Stephen Lea-	at Cleveland Indians		World Report	CFL Report CFL Football:	troit Tigers at Minnesota	Smithsonian World	Talent Time Mama's Family
2 :00 :30	end: Auto Racing	Bestsellers	end: Auto Racing	Second Regard		Open		Health Show TBA	cock Parent-Parent	On Stage			Winnipeg Blue Bombers at	Twins Post-Game	Adams Chronicles	Movie: "Day of the Evil Gun"
3 :00 :30		Sunday Edition		Autosport	CinemAttract.	Horse Racing: Million		PGA Golf: Greater Milwaukee	Born Famous	Real Fishing Nightmare in		Newswatch Newsmaker	Saskatchewan Roughriders	Magnum, P.I.	Great Circus Parade	
4 :00 :30	Family Pictures Hymn Sing	Outdoors Renovation	Meeting Place		Movie: "Young Einstein"	America the Beautiful	60 Minutes	Horse Racing: Million	Life Goes On	Neighborhood On the Town	Simon & Simon	Sportsweek Inside Business	SportsDesk	News NBC News	World of Ideas M. MacKay	News Discover World
5 :00 :30	Babar Raccoons	Littlest Hobo TBA	Family Pictures Hymn Sing		Movie: "Feds"					Littlest Hobo Marketing	Movie: "The Right Stuff"	Newswatch Sports Sunday	Monster Truck Racing		Movie: "The Goonies"	Geographic	Movie Show Reach the Top
6 :00 :30	Magical World of Disney	Questn. Period Alberta/Week	Facts of Life Facts of Life	Les Sama, derniers nomades		Home Videos Tim Conway	MDA Jerry Lewis Labor	Gunsmoke	News Alberta/Week	News Alb. Business		PrimeNews	Major League Baseball: New		You Can't Grow Home	Most Wanted Simpsons
7 :00 :30	Family Hour: Avonlea Rd.	Flying on Her Own	Magical World of Disney	Festival des films du monde	Movie: "Beaches"	Movie: "Love Among	Day Telethon	News ABC News	Movie: "The Goonies"	Flying on Her Own	CBS News News	Week in Review	York Yankees at Boston Red	Movie: "Mad Max Beyond	Season of the Sled Dog	Movie: "Who Gets the
8 :00 :30	Jim Henson Hour	60 Minutes	Family Hour: Avonlea Rd.	Movie: "Le Declin de l'empire		Thieves"		America the Beautiful		60 Minutes	60 Minutes	The World Now	Sox		Thunderdome"	Friends?"
9 :00 :30	Tanamera: Lion of Singapore	Movie: "Separate Vacations"	Jim Henson Hour	americain"	Movie: "Let It Ride"	News Sunday Sports	MDA Jerry Lewis Labor	Home Videos Tim Conway	Murder, She Wrote	Movie: "Separate Vacations"	MDA Jerry Lewis Labor	Inside Business CNN Sports	SportsDesk U.S. Open Ten-	News Sports Final	thanger Abbey" Wild America	News Best Sellers
10 :00 :30	CBC News Venture		Tanamera: Lion of Singapore	Le Telejournal Scully ren-	Movie: "Out	Siskel & Ebert Crime Stop.	Day Telethon Continues	Movie: "Love Among	Simpsons Married... With		Day Telethon	World Report	nis	Magnum, P.I.	Geographic	Entertainment This Week
11 :00 :30	News Star Trek	CTV News News	CBC News Venture	Festival des films du monde	Cold"	Insport Secrets/Myst.		Thieves"	War of the Worlds	CTV News Sports Roun-				Secrets of Success	You Can't Grow Home	Making Money
12 :00 :30	Sign-Off	Magnum, P.I.	News	Marathon inter. de Montreal	Dream On "The Chair"	Mrs., Miss and Miss Teen	MDA Telethon Cont.	News Ent. This Week	'Allo, 'Allo! Robin's Nest	China Beach	MDA Telethon Cont.	CNN Sports		News Gimme a Break	Season of the Sled Dog	Dateline-Gals Sign-Off

MONDAY SEPTEMBER 3, 1990

	CKSA 2 2	CITL 4 4	CBCN 5	CBXFT 6 11	SUPER 8	WXYZ 7	WJBK 9	KXLY 10	CITV 17 8	CFRN 12	KREM 13	CNN 16	TSN 20	WDIV 23	WTVS 33 24	CHCH 28
6 :00 :30	News Wheel-Fortune	Bumper Stum. Chain Reaction	Video Hits Golden Girls	Jour de plaines College Mat'eu	Movie: "UHF" Cont'd	MacGyver	Major Dad Doctor, Doctor	News	News M*A*S*H	News World Stage	News	PrimeNews	CFL Football: Ottawa Rough	Sister Kate Working Girl	Adventure	Simpsons Molloy
7 :00 :30	Growing Pains Fall Launch	Response Live It Up	News	Marit. en direct Les Detecteurs	Movie: "The Naked Gun"	Movie: "The Betty Ford	Murphy Brown Design. Women	ABC News Ent. Tonight	Major Dad Simpsons	Live It Up Cosby Show	CBS News Cosby Show	Larry King Live	Riders at Hamilton Tiger-Cats	Movie: "The Ted Kennedy	American Masters	Reporters
8 :00 :30	Wonder Years Degrassi High	Spenser: For Hire	Down to Earth Danger Bay	Le Telejournal Le Point	1 Night Stand	Story"	With Connie Chung	Who's Boss? M*A*S*H	Movie: "Planes, Trains	Rescue 911	Cheers Night Court	The World Now	Cont'd Auto Racing	Jr. Story"	River's Legacy La Comunidad	Alien Nation
9 :00 :30	Newhart Design. Women	Murphy Brown Murphy Brown	Wonder Years Degrassi High	Un Signe de feu	Movie: "Big Business"	News Nightline	News Night Court	MacGyver	and Automobiles"	Murphy Brown Murphy Brown	Major Dad Doctor, Doctor	Moneyline CNN Sports	SportsDesk U.S. Open Ten-	News Best of Carson	Alive Off Ctr. Jacques Cous-	News
10 :00 :30	National Journal	Jake and the Fatman	NEDAA Design. Women	Un Coup d'etat		Into the Night With Rick Dees	Cheers Arsenio Hall	Movie: "The Betty Ford	News	Jake and the Fatman	Murphy Brown Design. Women	NewScene	nis	Little Rascals	teau's World Black Journal	Highway to Heaven
11 :00 :30	News Newhart	CTV News News	National Journal	L'Heure G	Movie: "War Party"	Twilight Zone Ent. Tonight	Taxi	Story"	Sports Night Comedy Mill	CTV News My Partners	With Connie Chung	Showbiz Today WorldWide Up-		David Letterman	Adventure	Love Connect. Engine Treat.
12 :00 :30	Kate & Allie Sign-Off	Magnum, P.I.	News Newhart	Festival des films du monde	A Tiger's Tale	Challengers Kojak	News Fugitive	News Nightline	Arsenio Hall	Into the Night With Rick Dees	News U.S. Open	date CNN Sports	SportsDesk	Bob Costas News	American Masters	Sign-Off

TUESDAY SEPTEMBER 4, 1990

	CKSA 2 2	CITL 4 4	CBCN 5	CBXFT 6 11	SUPER 8	WXYZ 7	WJBK 9	KXLY 10	CITV 17 8	CFRN 12	KREM 13	CNN 16	TSN 20	WDIV 23	WTVS 33 24	CHCH 28
6 :00 :30	News Wheel-Fortune	Bumper Stum. Billy Graham	Video Hits Golden Girls	Les Detecteurs Ce soir plus	"Shirley Valentine" Cont'd	Who's Boss? Family Matters	Rescue 911	News	News M*A*S*H	News	News	PrimeNews	Major League Baseball: To-	Matlock	Nova: Genius That's China	Booker
7 :00 :30	Who's Boss? Singer & Sons	Crusade Bordertown	News	A communiquer Ce soir	"Norman's Awesome Ex-	Roseanne Coach	Movie: "Shattered Innoc-	ABC News Ent. Tonight	Who's Boss? Growing Pains	Bordertown Football Huddle	CBS News Cosby Show	Larry King Live	ronto Blue Jays at Detroit Tig-	In the Heat of the Night	Frontline	Movie: "Survival 1990"
8 :00 :30	Struggle for Democracy	Midnight Caller	Babar Singer & Sons	Le Telejournal Le Point	perience" Dream On	thirtysomething	ence"	Who's Boss? M*A*S*H	Coach Dear John	Roseanne Roseanne	Cheers Night Court	The World Now	ers Cont'd	Real Life With Jane Pauley	P.O.V.	Most Wanted
9 :00 :30	Witness	Matlock	Struggle for Democracy	Cormoran	Movie: "Dead Ringers"	News Nightline	News Night Court	Who's Boss? Family Matters	Billy Graham Crusade	Matlock	Rescue 911	Moneyline CNN Sports	SportsDesk U.S. Open Ten-	News Tonight Show	Geographic	News
10 :00 :30	National Journal	Roseanne Grand	Soviets at the Crossroads	Metropolis		Into the Night With Rick Dees	Cheers Arsenio Hall	Roseanne Coach	News	Midnight Caller	Movie: "Shattered Innoc-	NewScene	nis	Little Rascals	World-Animals	Highway to Heaven
11 :00 :30	News Newhart	CTV News News	National Journal	L'Heure G	Movie: "Roadkill"	Challengers Twilight Zone	Taxi	thirtysomething	Sports Night Originals	CTV News News	ence"	Showbiz Today WorldWide Up-		David Letterman	Nova: Genius That's China	Love Connect. Engine Treat.
12 :00 :30	Kate & Allie Sign-Off	Magnum, P.I.	News Newhart	Rock	"Summer Job"	Ent. Tonight Kojak	News Fugitive	News Nightline	Arsenio Hall	Into the Night With Rick Dees	News U.S. Open	date CNN Sports		Bob Costas Secret-Success	Frontline	Sign-Off

WEDNESDAY SEPTEMBER 5, 1990

	CKSA 2 2	CITL 4 4	CBCN 5	CBXFT 6 11	SUPER 8	WXYZ 7	WJBK 9	KXLY 10	CITV 17 8	CFRN 12	KREM 13	CNN 16	TSN 20	WDIV 23	WTVS 33 24	CHCH 28
6 :00 :30	News Wheel-Fortune	Bumper Stum. Major League	Video Hits Golden Girls	Ce soir plus Les Detecteurs	Movie: "Her Alibi" Cont'd	Wonder Years Growing Pains	Bugs Bunny Garfield/Town	News	News M*A*S*H	News	News	PrimeNews	Canadian Soccer League	Unsolved Mysteries	Great Journeys	Movie: "Run Till You Fall"
7 :00 :30	Growing Pains TBA	Baseball: Montreal Expos at	News	Musicolore Ce soir	Movie: "Clara's Heart"	Doogie Howser Anything-Love	Jake and the Fatman	ABC News Ent. Tonight	Movie: "Labyrinth"	Major League Baseball: Mon-	CBS News Cosby Show	Larry King Live	U.S. Open Tennis	Hunter	Learning in America:	Most Wanted
8 :00 :30	thirtysomething	St. Louis Cardinals	Raccoons Turner-Hooch	Le Telejournal Le Point		Koppel Report	Top Cops	Who's Boss? M*A*S*H		treal Expos at St. Louis Cardi-	Cheers Night Court	The World Now			Schools That Work	Billy Graham Crusade
9 :00 :30	Adrienne Clarkson Presents	Night Court	Nature of Things	Jamais deux sans toi	Dream On Richard Lewis:	News Nightline	News Night Court	Wonder Years Growing Pains	Billy Graham Crusade	nals Unsolved Mys-	Bugs Bunny Garfield/Town	Moneyline CNN Sports		News Tonight Show	Fresh Fields Heart of the	News
10 :00 :30	National Journal	Equal Justice	Adrienne Clarkson Presents	La Loi de Los Angeles	I'm Doomed Movie: "El Dia-	Into the Night With Rick Dees	Cheers Arsenio Hall	Doogie Howser Anything-Love	News	teries Night Court	Jake and the Fatman	NewScene	SportsDesk	Little Rascals	Dragon World-Animals	Highway to Heaven
11 :00 :30	News Yuk Yuk's	Baseball News	National Journal	L'Heure G	blo"	Challengers Twilight Zone	Taxi	Koppel Report	Sports Night Monsters	CTV News News	Top Cops	Showbiz Today WorldWide Up-	WWF Wrestling	David Letterman	Great Journeys	Love Connect. Engine Treat.
12 :00 :30	Newhart Kate & Allie	Magnum, P.I.	News Yuk Yuk's	"Les Seins de glace"	Tucker: Man	Ent. Tonight Kojak	News Fugitive	News Nightline	Arsenio Hall	Into the Night With Rick Dees	News U.S. Open	date CNN Sports	SportsDesk Sportfishing	Bob Costas Secret-Success	Learning in America	Sign-Off

Business Directory

Sunrise Custom Corral Cleaning
Terry D. Butz
Box 135, Dewberry, AB. T0B 1G0
"Reasonable Rates"
Ph. 847-4083 after 7 p.m.

HOLETON LANGAGER
Barristers & Solicitors
4908-48 Street
ELK POINT
Ph. 724-4050
Tuesday & Thursday
1:00 p.m to 4:30 p.m.

ELK POINT INSURANCE & REALTY LTD.
Phone 724-3926
BOX 419, ELK POINT, ALBERTA T0A 1A0
"Service is our motto"
VICTOR STEPA & LARRY DEMCHUK

Elks bingo

August 23, 1990

Mary Pierce $ 134, Mary Bugera $ 134, Mary Nelson $ 67, Mildred Boyko $ 67, Lena Stepa $ 67, Marie Wysocki $ 67, Doris Benson $ 134, Mabel Morin $ 30, Bill Dewey $ 30, Steve Franko $ 60, Clarence Rogan $ 60, Theresa Wade $ 60, Lillian Krucik $ 60, Norman Moosepayo $ 20, Wm. Desjarlais $ 20, Doris Capjack $ 20, Pat Bekker $ 60, Ken ? $ 60, Mary Diesel $ 60, Lorraine Quinney $ 60, Joanne Lavoie $ 60, Ann Sheplawy $ 60, Ann Sheplawy $ 30, Muriel Cardinal $ 30, Marlene Desjarlais $ 60, Gabe Fiddler $ 60, Jean Bochon $ 30, Rita Findlay $ 30, Mary Nelson $ 30, Tara Manyguns $ 30, Lorraine Quinney $ 60, Mildred Boyko $ 60, Mildred Boyko $ 60, Pearl Zapisocki $ 50, Anton Zarowny $ 50, Mary Gun $ 50, Perri Morris $ 50, Mable Crulate $ 296, Viola Dumont $ 91, Ruby Lawrence $ 91, Edna Waskahat $ 46, Mrs. Carlton $ 46, Mrs. Fakeley $ 91, Sue Lukken $ 91, Ann Myshak $ 33, John Joe $ 33, Mabel Aulotte $ 33, Mrs. Jacula $ 49, L. Dumont $ 49, Liz Lawrence $ 98, Carol Logan $ 98, Sophie Wasylyk $ 98, Gloria Lecopoy $ 450, Debbie Fraser $ 100.

Dr. Alex Stewart
"Chiropractor"
Thursdays
9:00 a.m. - 12:00 Noon
1:00 p.m. - 4:30 p.m.
5022 - 49 Avenue
(Next door to Capitol Drugs)
Phone 724-3677 Elk Point
Phone 853-6500 Vermilion

MacCOSHAM VAN LINES LTD.
For Free Estimates
Call Grand Centre Collect
594-3207
Local and Long Distance
Moving and Storage

higgins TRAVEL
LAND - SEA - AIR
COMPLETE TRAVEL PLANNING
4908 - 48 Street (N.R.S. OFFICE)
724-4255 Weekdays 10 - 5 p.m.
724-3843 Evenings & Weekends

ELITE THEATRE
St. Paul
Information Line - 645-3446
Tuesday, all seats $3.50
DUCKTALES THE MOVIE
TREASURE OF THE LOST LAMP
SPECIAL ADDED ATTRACTION
Donald Duck CARTOON "DUDE DUCK"
Wednesday and Thursday, August 29 and 30 at 7:00 p.m. Rated General.
GHOST
He told Molly he'd love and protect her forever.
Wednesday and Thursday, August 29 and 30 at 8:30 p.m. Rated Mature. Starring Patrick Swayze, Demi Moore, Whoopi Goldberg. He told Molly he'd love and protect her forever.
TAKING CARE OF BUSINESS
JAMES BELUSHI
CHARLES GRODIN
You are who you pretend to be.
Friday, August 31 thru Thursday, September 6 at 7:00 and 9:15 p.m. Rated Mature.

DEADLINE FRIDAY 3:00 P.M.

Lakeland MARKETPLACE

DEADLINE FRIDAY 3:00 P.M.

2 ARTICLES

FOR SALE: WOOD LATHE c/w stand, ½ h.p. motor, 4 speeds, 40" bed, 12" swing, 2 tool rests, 13 cutting tools, sanding disc, 1 bit chuck. $380. Ph. 724-3566.

CINDER BLOCK BUILDING, Lot 1, Block 3, Plan No. 8010878. Lowest bid or any bid not necessarily accepted. Closing date Sept. 17, 1990, 7 p.m. Submit sealed and identified bids to: Town of Granum, P.O. Box 88, Granum, AB, T0L 1A0. 2-36

JOIN THOUSANDS of satisfied customers. Buy wigs at wholesale prices. From $39.95. Shop by catalogue and save. For free catalogue call toll free 1-800-265-7775. 1-35

1990 GOVERNMENT CASH GRANTS - Now available! Listing provincial/federal grants - businesses, farmers, students, seniors. $29.95 cheque, credit card, C.O.D. Oakdale Publishing, #200, 4505 - 101 St., Edmonton, T6E 5C6. (403) 434-4444. 1-35

"MASTER-CRAFT" Buildings serving western Canada will not be undersold. Shops, barns, arenas, commercial buildings, cladding, trim, fasteners, etc. Why pay more? Mossleigh 1-800-432-1836, Calgary 269-4117. 1-35

5 BABYSITTING

Will babysit in my own home in Stoney Lake area. 724-2565.

5 BABYSITTING

BABYSITTER REQUIRED FOR 3 CHILDREN, ages 6, 4, and 10 months. Starting October 1, 1990. Monday to Friday, 3 or 4 days/week. Receipts required. Phone 724-3097.

WILL BABYSIT IN MY HOME, in the Lindberg area. Phone 724-4021.

8 BUSINESS OPPORTUNITIES

FOR SALE OR LEASE: TWO HILLS TIRE with all equipment and stock. Owner will carry mortgage. Phone 632-4574, 657-2264.

FOR LEASE: 200 SOW farrow-to-finish hog barn in Northeastern Alberta. Terms negotiable. Phone 403-657-2275.

ESTABLISHED UPHOLSTERY SHOP on major highway. After 35 years owner retiring. 3,500 sq. ft. shop, stock, tools, house, garage on large fenced lot. Buildings bought separately. For more information write: Box 2767, Taber, AB, T0K 2G0. 1-35

ARE YOU READY for a change? Start your own ladies' fashion business. Sample collection as low as $175. Start today, earn today! Lynn Rooney, 1-800-268-5670. 4-37

START YOUR OWN import/export business, even spare time. No money or experience. Since 1946. Free brochure: Wade World Trade, c/o Cdn. Small Business Inst., Dept. W2, 1140 Bellamy Rd. N. #1, Scarborough, ON, M1H 1H4. 4-36

8 BUSINESS OPPORTUNITIES

MEAT PROCESSING BUSINESS. Sausage curing, farm slaughter, retail sales, large wild game processing. Selling to settle partnership. Terms available. Phone 354-8839, Beaverlodge, AB. 1-35

NEW BUSINESS OPPORTUNITY. Top dollars. Full/part-time. No selling. No investment. Mass appeal. Be first! (306)343-6515. Impact Associates, 2121 Wiggins Ave., Saskatoon, SK, S7J 1W4. 1-35

FOR SALE: Pet shop. Well established in Lacombe. Located on Main Street. Rent only $350./month including utilities, except power. Call Century 21. 782-7166. 1-35

PRIME HOTEL for sale. Full service hotel with 72 rooms, indoor pool, 80 seat dining room, lounge, 4 banquet/meeting rooms for 30-400 people. High occupancy, single rates $43.-$53. Free standing 60 seat family restaurant. Building 25 years old, architecturally designed steel/brick construction with major 27 room/pool addition 10 years old. Location - Estevan, Sk. Main route between eastern Ontario, mid western USA to western Canada, Alaska. Activity in area: oil/gas, coal, brick manufacturing, farming and two power plants. Currently under construction: Rafferty Dam, Shand Power Station, $7 million recreational centre and $35 million hospital. Original owner/operator retiring. Priced to sell below replacement cost. Financing available with substantial down payment. Would consider trade for high quality real estate. Price $3,350,000. Call Nick Morsky (306)634-3685, 634-2402 (res.). 1-35

10 CAMPING UNITS

FOR SALE: LIONAL TENT TRAILER, 3-way fridge, stove, new tires, sleeps 6, in good condition. $2500.00 O.B.O. Phone 635-4243 or 635-3755, ask for Armand.

11 CARS

1983 FORD LTD CROWN VICTORIA. Good condition, asking $1,950.00. Phone 645-4532.

79 CHEV IMPALA STATIONWAGON. 305. Auto. Offers. 724-2245.

1979 CHRYSLER NEW YORKER. LOADED. Leather seats. Good tires. Good dependable car. $950.00 o.b.o. Phone 645-4235.

FOR SALE: 1965 DODGE MONACO, 2 door, ragtop convertible. Running condition. Ideal for restoration. Ph. (306) 825-5884 between 9:00-9:30 a.m.; 9:00-9:30 p.m.

1988 CROWN VICTORIA, 4-door, V8, automatic, 302 E.F.I., air-conditioning, cruise control, vinyl roof, wire wheel, 60/40 split. Excellent condition. Low kilometers. Replacement $24,000. Asking $13,800. 1-349-5941. 1-35

1987 FORD F150 SuperCab. V8, 5.8 litre, automatic, cloth seats, dual tanks. Mint condition. Low kms. Good rubber. First $10,500. takes. Phone 1-498-2329. 1-35

1986 PONTIAC PARISIENNE, 4-door, 305 auto overdrive. Absolutely loaded, 28 mpg., air-conditioning, tilt, cruise, power windows, locks, trunk. Premium stereo cassette. Mint condition. Kept in garage. Low kms. Asking $13,800. 1-498-2329. 1-35

13 COMING EVENTS

BUDWEISER Pro-Pony Chuckwagon Finals and Country Fair, Trout Springs Race Track, Calgary, Aug. 31-Sept. 3. Camping, beer garden, dance nightly, kids festival, midway rides, games and more. $8. daily, $24.(4 day pass), 10 and under free. Info 1-250-6602. 4-35

16 EMPLOYMENT OPPORTUNITY

JOBS IN AUSTRALIA. HIRING construction workers, medical fields, manufacturing, transportation. Sydney, Melbourne, Perth, Western Australia. Call Now! 1-206-736-0770/ Ext K395A5.

CRUISE SHIP JOBS. HIRING SUMMER/ YEAR ROUND. $300- $900 weekly. Photographers, Tour Guides, Casino Workers, Deck Hands. Hawaii, Bahamas, Carribean. Call! 1-206-736-7000 ext. K395N5.

WANTED - Experienced picker operators and bed truck drivers. Fox Creek, AB, 622-3008. 1-35

16 EMPLOYMENT OPPORTUNITY

Hilltop Cafe & Pub

Is now hiring an experienced

Waitress and a Cocktail Waitress

Contact New Manager - Fred at 724-4475

TOWN of Turner Valley - Town Foreman. Duties: Reporting to the Town Manager and Public Works Committee. Successful candidate will be responsible for supervision of all public works operations including roads, drainage, water, sewer and solid waste management in accordance with Town and Provincial requirements. Qualifications: The successful applicant should have five years experience in a related field, a good organizational, supervisory, writing and reporting skills and excellent public relations skills. Remuneration: Salary will be commensurate with qualifications and experience. A comprehensive benefit package is available. Applicants are invited to submit a resume including references to: Personnel Committee, Town of Turner Valley,Box 330, Turner Valley, AB, T0L 2A0, no later than Sept. 7, 1990. 1-35

COUNTY OF WHEATLAND No. 16 invites applications for the position of Gravel Foreman. Duties to include supervision of the gravel crew, preparation of gravel distribution reports and distribution of gravel on County roads. Written applications stating qualifications and experience will be received by the undersigned up to 4:30 p.m., Friday, Sept. 7, 1990. J. Montgomery, Secretary Treasurer, County of Wheatland No. 16, P.O. 90. Strathmore, AB, T0J 3H0. 2-36

EXPERIENCED TRUCK DRIVERS and combine operators required for harvest on large farm. References required. Call Wayne 765-3987, Rycroft. 2-36

WANTED: Licensed mechanic and partsman for central Alberta Ag. Dealership. Full-time position. Send resume to: Box 576, Trochu, AB, T0M 2C0. 2-36

HOUSEWIVES, Mothers and interested persons needed immediately to sell toys and gifts for national home party plan. No investment, deliveries or money collection. Call (519)258-7905. 9-35

TRANSPORT DRIVER TRAINING. Full course or hourly instruction. Class 1 & 3. 9/13 speed diesels. Financial assistance. Air brakes. Accommodations included. Cameron Driver Education, 455-8157, Edmonton. 4-35

EXCITING career opportunity in a grocery supermarket located in a mountain resort area for a baker, baker's helper, cake decorator. We are an equal opportunity employer. Experience preferred but not necessary. Willing to train. Send resume: Box 2190, Canmore, AB, T0L 0M0. 2-35

WANTED: Licensed autobody mechanic. Experience in major collision an asset. Salary to commensurate with experience. For interview call Dave at 542-5792 from 7:30 a.m. - 6 p.m. Mon. to Fri. or send resume to: Box 7768, Drayton Valley, AB, T0E 0M0. 2-35

RETAIL/WHOLESALE/MEAT MANAGER. Full meat operation with wholesale volume. Require meat manager for northern store in the Yukon. Must have full experience in retail cuts/inventory control/purchasing and merchandising. Also have experience in swing beef/wholesale cutting. Must be interested in working hard and meeting new goals. Reply to: 15212 - 79A Ave., Edmonton, AB, T5R 3H4. Full resume with references. 1-35

VIKING FAMILY and community support services require a director. Position involves community service programming/management. Resumes to: Chairman, Box 688, Viking, T0B 4N0, before Sept. 4/90. 1-35

16 EMPLOYMENT OPPORTUNITY

STORE MANAGER. Exciting store in northern Yukon town requires young aggressive grocery operator. Full grocery operation experience required in purchasing, retailing, inventory control, management, accounting and some computer experience an asset. Subsidized housing available, wage package and benefits negotiable. Must be prepared to work hard and interested in a challenge. Reply to: 15212 - 79A Ave., Edmonton, AB, T5R 3H4. Include resume with references. 1-35

HEAVY DUTY MECHANIC required at Case IH dealership in southern Alberta close to Calgary. Reply to: Box "A", High River, Times, High River, AB, T0L 1B0. 1-35

HELP WANTED Maintenance person. Must be experienced in water treatment operations, grader operations and ice plant operations. Apply to: Village of Consort with resume, references and salary expected by Sept. 17, 1990. Village of Consort, Consort, AB, T0C 1B0. Phone 577-3623. 1-35

18 FEED & SEED

LET US HELP YOU with your hay requirements. Alfalfa, mixed or grass. Round or square bales. Trucking available. Competitive prices. Buying good hay (403)349-2123. 1-35

GOOD QUALITY feed wheat for sale or trade for bred sows, wiener or feeder hogs, large or small quantities, anywhere in Alberta. Box 788, Athabasca, T0G 0B0. Phone (403)675-4612. 2-36

22 GARAGE SALES

GARAGE SALE

Sat. & Sun., September 1 & 2 · Parking lot at Mike's Trading Post, 1 mile north of Heinsburg Bridge on Hwy. 893, Heinsburg, AB. Tools, Ornaments, Dishes, Clothing, Bedding, Jars, Housewares, Misc. Items.

Antiques & Collectables

Gas iron (new), sad irons, crocks, Clark thread case, brass scale, coal oil lamps, and lanterns, 4 butter churns, old jars, shoes from 40' & 50's, store signs, Coca-Cola sign, gas lamps, Avon containers and much more.

26 HEAVY EQUIPMENT

FOR SALE: Used Bobcat, Case and Thomas skid steer loaders. Excellent condition. Call toll free 1-800-272-5607 or 465-5151 in Edmonton. 1-35

27 HELP WANTED

WANTED RELIABLE HELP ON 200 sow Farow-to-finish hog operation in Northeastern Alberta. Wages negotiable. Phone 403-657-2275.

WANTED: 85 PEOPLE TO LOSE WEIGHT with brand new Diet Disc program. Doctor recommended. We pay you. Satisfaction guaranteed. Call Anita 431-9270.

WANTED: 92 PEOPLE TO LOSE 10 - 29 LBS. in 30 days. Doctor recommended. We pay you. Serious callers only. Call info-line: (403)431-8029 or (403)235-9819.

28 HOUSES FOR RENT

3 BEDROOM HOUSE IN CENTRAL ELK POINT. Includes utilities. $500. Phone 435-1481.

2 BEDROOM HOUSE FOR RENT IN ELK POINT. Available October 1st, 1990. Phone 724-4095.

29 HOUSES FOR SALE

ONE OWNER 1308 SQ. FT. CEDAR FINISHED HOME. Many features, includes 160 acres recreational land, 19 miles to St. Paul, 13 miles to Elk Point. 724-2420.

Lakeland Marketplace

Combination Classifieds

Your classified ad can be read in over 20,000 papers

Select your classified readership for as little as $3.00/week

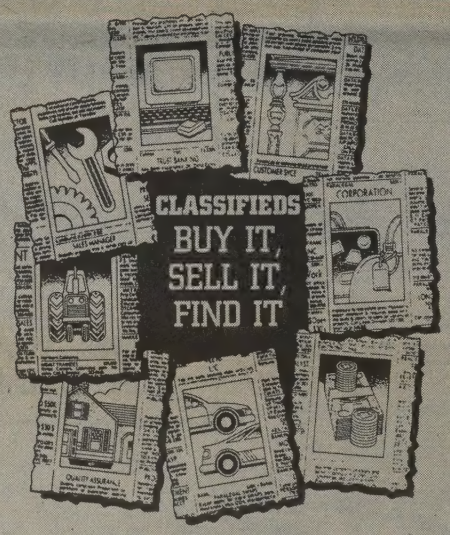

CLASSIFIED AD RATES

St. Paul Journal / Two Hills County Journal
Wednesdays - $4.00 per week
Elk Point Lakeland Review
Wednesdays - $3.00 per week
Preview This Week
Mondays - $4.00 per week
Grand Centre Sun
Tuesdays - $3.00 per week

Combination of all papers - $11./week

(20 cents per word per newspaper insert over 25 words)

Classified ads not paid for at insertion will be assessed a $5.00 billing charge.

Corrections** - The publisher will be reponsible for only one insertion as a correction. It is the responsibility of the purchaser of the classified ad to check their ad after the first publication and let us know if there is a mistake, before the next insertion is printed.* ***The publisher will not be responsible for errors in classified ads that have been phoned.

Place your order at any of our offices:
St. Paul Journal - 645-3342
Elk Point Lakeland Review - 724-4087
Two Hills County Journal - 657-3586

DEADLINE FRIDAY 3:00 P.M.

Lakeland MARKETPLACE

DEADLINE FRIDAY 3:00 P.M.

31 LIVESTOCK

REGISTERED HEREFORD COWS AND HEIFER CALVES FOR SALE. Calves 400-650 lbs. Phone 367-2423 or 657-2534.

SHEEP FOR SALE. Ewes, Suffolk/Polypaid, 2-3 years old. 366-2277.

HEIDINGER SIMMENTALS SELLING: One 2 and one 3 year-year-old Simmental bull. Proven breeders. Consistent. Easy calvers. 3-year-old used on heifers. Also selection of yearling bulls. Polled and horned. Purebred and fullblood. Contact: Edward and Marianne Heidinger, Smoky Lake, AB. Phone: 656-2349.

BUFFALO BREEDING STOCK. 65 cows plus heifers and bulls of all ages. Order now for late fall delivery. Phone Bill, 454-8292 or 482-4792. 4-37

34 LUMBER FOR SALE

TAMARACK FENCE POSTS, sharpened. 6-foot. 2 to 3 inch: $.90, 3 to 4 inch: $1.20, 4 inch : $1.60. Phone 636-2497.

35 MACHINERY

428 COCKSHUTT COMBINE, excellent shape, always shedded, 1 crop on new motor. Phone 366-2445.

MUST SELL! MINT CONDITION. 1983 J.D. 4250 Tractor, cab, air, quad trans, 20.8 X 38 rear tires, low hours; Self-propelled swather, with cab and blower, 18' platform very good condition. Phone 645-2703.

SUPER 92 MASSEY FERGUSON COMBINE. Field ready. Call 724-2247 evenings.

FOR SALE: 960 CO-OP COMBINE. Field ready. 10' Renn drum pickup. Phone early morning or late evening at 724-2436.

VERSATILE 4400 22' SWATHER. D.S.A. Cab & air; 1981 M.F. 860 hydro combine, 1300 hrs; I.H. hydro 100 tractor c/w 2350 lader, cab; trailer type post-pounder; 1977 Chrysler Cordoba. 336-2565.

QUIT FARMING: One 760 MF combine, chopper and mill roll pick up. Excellent condition; one Hesston 6450 swather, 21' double swath guage & wheels, twin knives. Mint condition. Phone John 763-3851.

FOR SALE: 1978 CCIL 960 PTO COMBINE Melroe rubber pickup, straw chopper monitors, field ready. $3,500. o.b.o. Phone 724-4247.

USED PARTS - MF 760, 750, 751, 510, 410 used parts at Used Parts Ranch Combines and Tractors Inc. Between Ponoka and Rimbey off Hwy. #53. 783-6765. 6-40

J.D. 2150 M.F.W.D. - 50 h.p. with J.D. 175 loader. 500 hours, like new. Roll bar. 1-675-5477 days. 1-35

QUIT FARMING! 2 Hesston swathers #6450, D.S. 21 ft. cab, air, mint; 760 MF combine, chopper, mill row pickup, mint, rock picker, Degelmann. Phone 763-3851. 1-35

NH 2-Row Corn Header. Used only 100 acres. Fits NH892 Forage Harvester. Also large quantities of hay for sale. Phone 349-4091, 349-2757 or 349-2900. 1-35

36 MISCELLANEOUS

OILERS TICKETS: SOMEONE TO SHARE 2 Oilers tickets. Section G, Row 4, Seats 14 & 15 for season & playoffs. Phone Gordon, 645-6529 evenings.

FOR SALE: 5 BURNER, 150,000 BTU LENNOX FURNACE. APPROXIMATELY 6 YEARS OLD. BEST OFFER. Phone 645-3342, ask for Mike.

WANTED: POST PEALER and small four-sided lumber planer, capable of handling up to 10" lumber material. Phone 636-2497.

GOLDEN PRIDE RAWLEIGH area distributor. Phone Mae Hendrickson at 724-3817.

FOR SALE: GE ADVENTURER FRIDGE, stove (gold). Moving, must sell. Excellent condition. Phone Richard 724-3883 (work), 724-4318 (home).

JAPANESE LANGUAGE & culture program: Intensive two month program. Half days only. Starting Oct. 9. For more information please contact: Canadian International College, 820 - 10 St., Nelson, BC, V1L 3C7. 1-604-352-5311. 1-35

LEARN! EARN! SAVE! Income tax preparation courses. Free brochures. No obligation. U&R Tax Service, 205, 1345 Pembina Highway, Winnipeg, MB, R3T 2B6, 1-800-665-5144. Exclusive franchise territories available. 1-35

NORITAKE SALE! Terrific discounts on current patterns! Beat the GST! Delivered well-packed, insured. For price list on your Noritake pattern, call Alexander's, "The Noritake Experts", Toronto, toll free 1-800-263-5896. 1-35

36 MISCELLANEOUS

RAILWAY TIES - Huge selection. Excellent quality, located near Acadia Valley. Job site call Trent 664-3886, 7-9 p.m. Other locations call Brett, (204)725-2627, days. 4-35

HOW TO PLAY popular piano. New home study course. Fast, easy method. Guaranteed! Free information. Write: Popular Music, Studio (60) 3284 Boucherie Road, Kelowna, BC, V1Z 2H2. 1-35

FREE career guide to home study correspondence diploma courses. Accounting, air-conditioning, bookkeeping, business, cosmetology, electronics, legal/medical secretary, psychology, travel. Granton, (5A) 263 Adelaide West, Toronto, 1-800-950-1972. 1-35

100% CHOLESTEROL FREE breakfast or chocolate cake recipes without eggs, milk or butter. Send $4.50: Box 1012, Grande Cache, AB, T0E 0Y0. Allow 2 weeks delivery. 1-35

37 MOBILE HOMES

12' X 60' MOBILE HOME IN GOOD CONDITION. 8' x 10' porch, 5' x 15' deck. Come with fridge, gas stove, wheels to move. $9500.00. o.b.o. Call 724-3114.

FOR SALE: 1984 16' X 76' GRANDEUR Mobile Home. 3 bdrms., 2 baths, excellent condition. Phone 847-2288 or 847-2307.

FOR RENT: 3 BEDROOM MOBILE HOME in Elk Point. Available September 1. Phone 724-3186.

FOR SALE: 14X60 SAFEWAY MOBILE HOME, 12X14 porch, 2 patio decks, sliding patio door. To be moved. $15,000.00. Phone 724-2350.

EXCELLENT selection of used/pre owned homes 14 and 16 wides. $15,000. - $20,000., low payments. Ridgewood Homes, 962-6886. 12-40

OWN YOUR OWN mobile home for as little as $179. per month. 14's, 16's and double wides. New and used. 100% financing O.A.C. 447-3414, 447-3080. 2-36

NEW 1990 double wide. 2 X 6 walls, fridge, stove, curtains, carpets and more. Just $47,900. until Sept. 15/90. Double wide show home at cost. Homes Canada, Calgary, 286-2488. 1-35

41 PERSONAL

Your Local
Avon Representative
For Elk Point . . .
Contact Melanie Theriault at 724-3892

LOOK TRIM! Feel great! Eat lifestyles diet cookies, lose weight. How? For more information write: Diet Cookies, Box 69, Rimbey, AB, T0C 2J0. Phone (403)843-2876. 2-36

43 REAL ESTATE

FOR SALE: FORT GEORGE ESTATES. 3 acre parcels. Treed or open, separate building & trailer site. Includes prepaid power & road. Proven water, gas available. $6,500.00 to $8,000.00. Build for as low as $1,000.00 down plus monthly mortgage subsidy. Phone Doug after 6:00 p.m. or weekends. 1-853-4260 Vermilion, AB.

FOR SALE - Alberta property 24 acres, self-contained, 8 houses, shops, warehouses, etc. Apply for brochure: G.R. Beahm, Box 6095, Hinton, AB, Canada, T7V 1X5. 2-36

FAIRMONT HOT SPRINGS, BC. Riverside golf estates - fairway front homesites, $39,500. - $69,500., 15% down, 11 1/2% interest over 5 years. Call Don Seable, (604)345-6556. 2-35

45 RECREATIONAL VEHICLES

FREEWAY R.V. SALES LTD. Consignments urgently needed! Many buyers waiting. Motor homes, trailers, campers, boats, vans. No lot charge. Pick-up available, 10435 - 184 St., Edmonton, 486-3840, 458-1464 (evenings). 2-35

45 RECREATIONAL VEHICLES

1981 TRAVELAIRE MOTORHOME. 19 ft. 460 Ford Deluxe. Awning. Motor air. 22,000 miles. Excellent condition. 645-4190 evenings, 645-3604 days.

47 SERVICES

FLOOR COVERING INSTALLATION AVAILABLE. Lino & carpet. Brooker's Installation Service. Call evenings 724-3870.

UNCONTESTED DIVORCE/$200. Criminal records/criminal pardon. U.S. waiver. Save hundreds of dollars. Canadian Para-Legal Concern Ltd. (1973). Free information. Phone (403)261-6888, anytime. 4-35

GENERATORS. Rentals - Sales - Service. Cummins Power Systems Generators, 20 KW to 1500 KW. 24 hour service, 1-800-252-7989. Western Genset (Div. of Cummins Alberta), Calgary 255-6691, Edmonton 451-4303. 1-35

49 SUITES FOR RENT

NOW RENTING - 1 and 2 bedroom apartments in Elk Point. Close to hospitals. Phone 724-3781 or 645-4744.

2 BEDROOM APARTMENT IN 4-PLEX. 2 appliancs. In Elk Point. Available Oct. 1, 1990. 5613 - 50 Street. Phone 724-2147.

NOW RENTING
1, 2 and 3 bedroom suites. Includes 3 appliances, laundry rooms on each floor, parking, cable, drapes and security doors. **Phone 724-4177.**

HILLVIEW APARTMENTS
1, 2, and 3 bedroom apartments for rent. Contact Manager at:
724-2664
or See Apartment No.307

51 TRAVEL

PURCHASE your Hotel Express membership for $49.95. Book hotel space at half price. If it doesn't pay for itself you get your money back. 1-800-661-0245. 1-35

53 TRUCKS

FOR SALE: 1984 GMC SUBURBAN 1500. 9 pasenger, 350. Tilt, air, cruise. Power windows, locks, tailgate. Rear heater. Top shape. $9,800.00. Phone 826-7852.

FOR SALE: 1974 FORD 1 TON. Truck, box & hoist. Dual wheels. Excellent shape. Phone 632-2139.

FOR SALE: 1987 CHEV TRUCK 4X4, 305 fuel injection. Custom Deluxe 4 speed transmission. Also: Aluminum box rails for long boxes and louvres for 87 Chev trucks and up. Directional tear drop rims, aluminum, 8.5"x15", 6 bolt. Eagle St. 15X60 series tires. Call after 7 p.m. Phone 726-2411.

FOR SALE: FIBREGLASS TRUCK CANOPY c/w boat rack. Fits full-size box. Excellent condition. Ph. 724-3633 evenings.

FOR SALE: 1986 FORD AEROSTAR VAN. P.S., P.B. 4-cylinder. 5 speed overdrive. Excellent gas mileage. Phone 645-6799.

79 FORD 150 SUPERCAB, SHORT BOX. 351, 4-speed. Offers. Phone 724-2245.

54 WANTED

A CLEAN environment and money in your pocket. General Scrap pays top cash for copper, brass, batteries, steel, aluminium, etc. 452-5865, 11915 - 156 St., Edmonton. 1-35

CROSS CANADA CROSSWORD

ACROSS

1 Can. expedition to study the Alpha Ridge leader Hans ___
6 Fruit
10 CBC TV's Barbara ___
14 Omit
15 Winglike
16 Turkish beverage
17 Baie ___, Ile D'Anticosti
18 Aloe ___
19 Ellipse
20 Former Can. ambassador to France, U.N.
22 Corpulent
23 Can. Indian
24 Dresses
26 Summer drink
29 Duct (anat)
30 Grey (Fr)
31 Can. WWI battle site
33 Can. Minister Industry and Science Benoit ___
37 Friend (Fr.f.)
38 Anglo-Saxon noble man
40 Needlework case
41 Ont. premier
43 Former Can. External Affairs Minister Howard ___
44 ___ Creek, Fernie, B.C.
45 Deer
47 Compass point
48 ___ of Confederation
51 Adept
53 Iranian monetary unit (pl)
54 Can. Minister of Indian Affairs
59 Spiritual mother
60 Rapid eye movements during dreams
61 Comb. form: nerve
62 Submissive
63 Baseball team
64 Improve
65 Gaelic
66 Indigo shrub
67 ___ tax

DOWN

1 Exude
2 She (Fr)
3 Can. Defence Minister ___ McKnight
4 Roman official
5 Indian ___
6 Can. author Robertson ___
7 Leeward
8 Toronto theatre
9 Epoch
10 Explorer of Canada Martin ___
11 Ranter
12 Tsarist decree
13 ___ Canyon, Yukon River
21 Aunt (Sp)
22 Aural
25 Correct
26 Right away (init)
27 Toronto's Sky ___
28 Exude
32 _____ Accord
33 Outlaw
34 Sweetsop
35 Regrets
36 Eat
38 Despot
39 Breed of cattle
42 Deer
43 Can. man of the theatre Gratien ___
45 Girl
46 Observatory (abb)
48 Chassis
49 Pursuer of a goal
50 Domesticates
52 Serous fluid accumulation
55 Comb. form: all
56 Fencing (eg.)
57 French department
58 Signs of agreement
60 Genetic term (init)

PREVIOUS PUZZLE SOLVED

S	L	A	P		A	N	E	A	R		C	A	P	E
C	O	L	E		C	A	R	L	O		O	D	E	S
A	B	E	T		T	R	I	A	D		B	A	T	S
B	O	X	E	S			C	R	E	E		P	R	E
		A	R	L	U	K		M	O	N	C	T	O	N
I	N	N		E	R	I	E		S	I	R			
R	O	D		W	E	N	D	S		D	A	F	O	E
A	T	E	S		A	G	E	N	T		G	R	E	Y
P	A	R	I	S		S	M	A	R	T		E	K	E
			F	A	T		A	R	I	A		E	S	S
F	O	R	T	I	E	R		E	M	M	E	T		
A	N	A		D	R	E	W			E	A	R	E	D
L	E	N	T		E	R	A	S	E		S	A	V	E
S	I	T	E		S	U	R	E	R		E	D	E	N
E	L	S	E		A	N	D	R	E		R	E	N	T

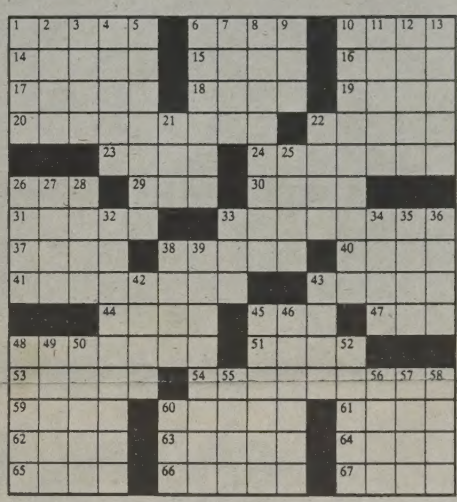

54 WANTED

WANTED: GOOD USED HORSE TRAILER or small stock trailer. Phone Dan at 645-5636 (evenings).

IN THE SURROGATE COURT OF ALBERTA JUDICIAL DISTRICT OF EDMONTON

IN THE ESTATE OF EUNICE ARLEEN LAMBIE, late of the City of Lloydminster, in the Province of Alberta, retired, deceased, who died on or about the 20th day of March, 1990.

Notice to Creditors & Claimants

TAKE NOTICE that all persons having claims upon the Estate of the above mentioned person must file with the undersigned by the 5th day of October, A.D., 1990, a full statement of their claims and of securities held by them.

Holeton Langager
Barristers & Solicitors
Box 2350
ST. PAUL, Alberta
T0A 3A0
Solicitors for the Executrix

UPCOMING AUCTIONS

By SKOLARCHUK'S AUCTION SERVICES
Sunday, September 9 - 3rd Annual Gun Auction, Elks Hall, Elk Point

WIFE WANTED
And Career Girls

Due to a massive overstock situation, Singer Sewing Machines are offering for sale to the public a limited number of new special 1989 HEAVY DUTY Zig Zag sewing machines which are of great strength and sew on all fabrics. Levi's, canvas, upholstery, nylon, stretch, vinyl, EVEN SEWS ON LEATHER!

No attachments needed for button holes (any size) monograms, hems, sew on buttons, satin stitches, overcoats, darns, appliques and has built-in stretch stitches. ***Freearm.***

Just set dials and see magic happen without old fashioned cams or programmers. These machines are suitable for home, professional or school room sewing. 25-year warranty.

Your price with this ad
$397.95
Without this ad - $599.95
Sergers $397.95

Your cheque, cash or VISA & MASTERCARD welcome. At this Singer Sewing Centre only:

Leed's Singer Sewing Centre
Box 27, Athabasca, Alberta
T0G 0B0. Phone 675-2198
LIMITED OFFER
Till September 30.
We Ship Anywhere.

Buckingham House / Fort George Manor
Vacancies for both single and double units.
For more information call 724-4015

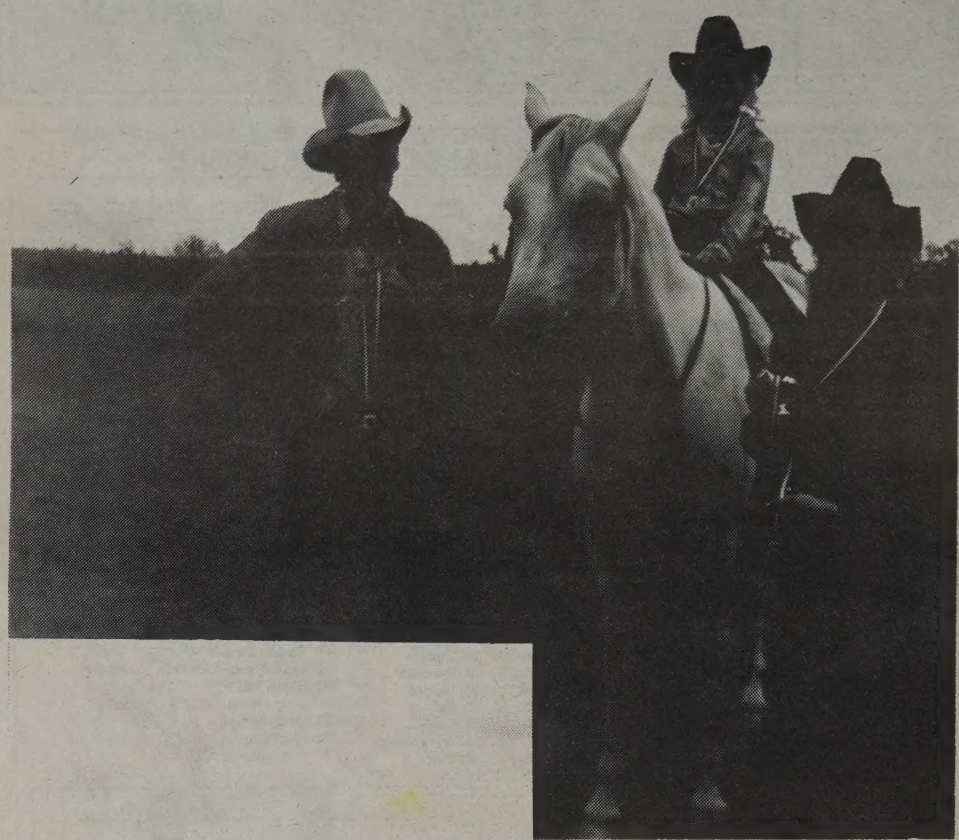

Horse Club Show

High Point winners at the Elk Point Light Horse Club Show were (left to right, above) Roy Scott, Jaylene Purdy aboard Lord Chancellor, and Ruth Purdy. At left is one of the drivers who demonstrated Combined Driving techniques at the show.

BE A WINNER, PLAY **THE CLASSIFIEDS**

Thank You

The Ludwig Family *would like to extend a warm big Thank You to Sid and Muriel Holthe, George and Irene Lindquist, Mike Dawe, Chip and Huey Jenkins, Steve Ference, Sid Miller, Steve Andrishak and Vicki Brooker for their hard work and dedicated efforts in making our August 1990 Elk Point Family Reunion a memorable and most enjoyable success. Your kindness and generosity will not be forgotten.*

The Ludwigs

Attention: St. Paul and District Dancers

Alcardav Productions Dance Academy
(Principal: Madame Davida Pugh)

Ballet - Highland - Tap - Jazz

Registration at 4722-56 Ave., St. Paul

Friday, August 31, 5 p.m. to 8 p.m.
Saturday, September 1, 12 noon to 2 p.m.

New Season Starts Friday, September 7th
Phone 645-2995

TIME IS RUNNING OUT FOR

Back-to-School Savings!

Our Mammoth Sale of School Supplies

Ends September 5!

Finder Binders
4.89

Westab Retractable Pens
29¢

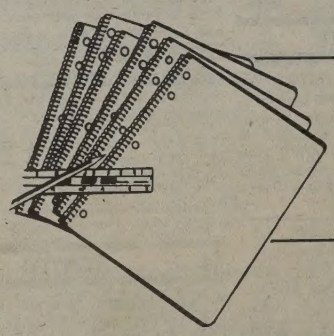

Westab 240 Notebooks
2.49

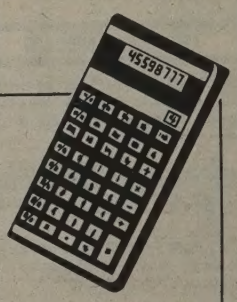

Casio Scientific Solar Calculators
21.99

Texas Instruments 40-Function Metric Converter Calculator
16.89

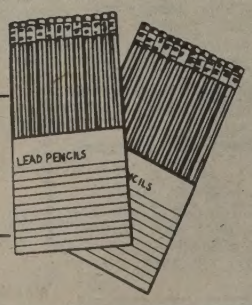

Pencils
10's
88¢

1" Binders
1.29

Stick-On-Notes
99¢